Fresh Roasted
COFFEE,
2/2, 2/6, 2/10, 3/-.
REAL MOCHA, 3/-.
Robt. Roberts & Co. (Ireland), LTD.
44 Grafton Street } DUBLIN.
19 Suffolk Street }

Births, Marriages, and Deaths (which in all cases must be authenticated), 3 lines, 20 words, 2/6; each additional line of 7 words, 8d.

*Irish Times 'Phone Numbers.—Dublin—*5036 and 5037; *Belfast*—1787; *London—Central* 4580. *Belfast Office*—139 Royal Avenue. *London Office*—39 Fleet Street.

ROLL OF HONOUR.

IN MEMORIAM.
(1914-1918).

MURPHY—In loving memory of Sergeant R. V. Murphy, D Company, 7th Royal Dublin Fusiliers, second son of the late Mrs. Murphy, of Gowran, County Kilkenny, killed in action in France March 26th, 1918.

SHERIDAN—In loving memory of Leonard, Captain, Royal Dublin Fusiliers, killed in France 7th March, 1918.

BIRTHS.

BROWNE—March 22, 1925, at Private Home, 7 Mount street Crescent, to Mr. and Mrs. B. Browne, Zaria, Nigeria, a daughter.

COLLINS—March 21, 1925, at "Stella Maris," Harlsfort terrace, to Mr. and Mrs. Sean Collins, 1 Brendan road, Donnybrook, a son.

FAY—March 21, 1925, at 3 Holmpatrick terrace, Skerries, County Dublin, wife of T. Gerald Fay, Mayne Hall, Cavan, a daughter. South African papers please copy.

GORE—March 22, 1925, in London, Yvonne, wife of William Crampton Gore, R.H.A., Montrichard-Mer, France, of a daughter.

MacCARTHY—March 4, 1925, to Mr. and Mrs. F. F. MacCarthy, Knocklayde, Greystones, twin sons.

McCOY—March 18, 1925, at 63 Lower Baggot street, Dublin, to Mr. and Mrs. Robert McCoy, Ballintrain, Wicklow, a daughter.

MOLLOY—March 13, 1925, at 43 N.C. road, to Mr. and Mrs Molloy, a daughter.

NUGENT—March 22, 1925, at 89 Lower Baggot street, to Sir Walter and Lady Nugent, Delmore, Ballyfarnham, County Westmeath, a daughter.

SHEIL—March 23, 1925, at Whitelodge, Sandgate, to Dorrie, wife of William A. Sheil, R.F.A., a daughter.

STEWART—March 21, 1925, at 89 Lower Baggot street, Violet, wife of J. A. Stewart, Wilton place Mansions, Dublin, of a daughter.

MARRIAGES.

SIMINGTON and O'REILLY—March 16, 1925, at St. Columba's Church, Iona road, Drumcondra, by the Rev. Fr Graham, C.C., David Joseph, eldest son of the late Mortimer and Mrs. Simington, of Drogheda, to Maureen, youngest daughter of Nicholas and Mrs. O'Reilly, 17 the Bookies' road, Drumcondra (late of Edenderry).

WILLIAMSON and SWAYNE—March 17, 1925, at Harold's Cross Parish Church, Captain Frank Williamson, son of Frank Williamson, Derby, to Janice, elder daughter of the late Frank Swayne and Mrs. Swayne, 49 Kenilworth square, Dublin.

WILSON and McKEEVER—March 11, 1925, at Christ Church, Dun Laoghaire, by the Rev. Canon Pim, Albert E., fourth son of the late John and Anne Jane Wilson, of this city, to Kathleen Alicia, daughter of the late Richard and Mrs. McKeever, of Rahood House, Nobber, County Meath.

DEATHS.

ANNOUNCEMENTS received late for insertion in this column will be found on Page 6.

BIRD—March 20, 1925, in St. Bartholomew's Hospital, London, Isabella, wife of N. W. Bird, of Harrow, Middlesex, and daughter of David Wright, J.P., of Aughnacloy, County Tyrone.

CRUISE—March 23, 1925, at his residence, Medbourne, Stoneastown, fortified by the rites of the Catholic Church, Francis J. Cruise, M.D., late of Farrow, Malahide, dearly beloved son of the late Francis Cruise, M.D., D.L., K.S.G., R.I.P. Office and Solemn Requiem Mass at St. Patrick's Church, Monkstown 11 o'clock, to-morrow (Thursday), Interment 26th inst. Funeral immediately afterwards to Glasnevin

CUSACK—March 24, 1925 at her residence, Cintra, Malahide, Mary Alice, eldest daughter of the late Sir Ralph S. Cusack, D.L., of Furry Park, Raheny. Funeral private. No flowers.

de MANGEAT—March 23, 1925, at Meudon, Paris, Joseph Charles de Mangeat, of Blackrock, Dublin. Deeply regretted.

FREEMAN—March 24, 1925, at the Rectory, Celbridge, the Rev. Canon E. M. Feile Freeman, M.A., the beloved husband of Elizabeth Freeman, to the inexpressible grief of his wife and family, aged 74 years. Funeral at Celbridge, Friday, 2 o'clock. Australian and New Zealand papers please copy.

GANNON—March 24, 1925, at her residence, Cavan, Mrs. Fanny Gannon, relict of the late John Gannon, J.P., and mother of Rev. P. J. Gannon, S.J. R.I.P. Funeral at Cathedral, Cavan, tomorrow (Thursday), 26th, at 2 o'clock.

GOLDEN—March 24, 1925, at her residence, 50 Rock road, Blackrock, Mary Josephine Golden, widow of John Daniel Golden, late of Dromahane House, Ballybrophy. Funeral from St. Mary's Church, Booterstown, to Dean's Grange, after 10 o'clock Mass, to-morrow (Thursday) morning.

HOWE—March 23, 1925, at Abingdon House, West Malling, Kent, Alice, dearly-loved wife of Dr. J. P. Howe, R.I.P.

KENT—March 24 1925, at Valetta, Eaton square, Terenure, Ada, dearly-loved wife of R. P. Kent. Funeral (private) to-morrow (Thursday) at Mount Jerome.

LATIMER—March 23, 1925, at her residence, Gleneden, Ranfurly avenue, Bangor, County Down, Victoria Evelyn (Eva), dearly-beloved daughter of Hugh and M. S. Latimer. Funeral to Bangor New Cemetery this (Wednesday) morning at 11 o'clock.

MARSH—At Arizona, U.S.A., Walter Seymour, youngest son of the late Captain George Marsh, A.S. Corps, and of Mrs. Marsh, The Rectory, Fintona, County Tyrone.

PRICE—March 18, 1925, at her residence, Dublin Bridge, Mullingar, Mary, dearly-beloved wife of Thomas Price. Deeply regretted. R.I.P. Scotch and American papers please copy.

RAYTRAY—March 23, 1925, at 43 N.C. road, Main street, Naas, Rachel J., widow of the late John T Raytray, and daughter of the late James Tracy, C.P.S., Naas, aged 81. "With Christ which is far better." Funeral leaving Presbyterian Church at 2.30 to-day (Wednesday), 25th, for Mandlins.

REDMOND—March 23, 1925, at Private Nursing Home, Dublin, James Redmond, of 54 Belgrave square, Rathmines, and 60 Thomas street. Deeply regretted by his loving wife and daughter, brother and sisters, and a large circle of friends. R.I.P. Funeral private.

SWEETNAM—March 23, 1925, suddenly, at 4 Northumberland avenue, Kingstown, Emily Rhoda, widow of the late Stephen H. Sweetnam, "At rest." Deeply regretted by her sorrowing son and daughter.

THOMPSON—March 23, 1925, at Ballintra, Major William Deane Freeman Thompson.

WALSH—March 24, 1925, at his residence, Magheracar House, Bundrana, William Walsh, aged 79. Funeral to-morrow (Thursday), by train, to Clones.

ACKNOWLEDGMENT.

Mrs. Edward Shanks and family, The Terrace, Manorhamilton, return sincere thanks to their numerous kind friends who sympathised with them in their recent sad bereavement, and ask them to please accept this acknowledgment.

IN MEMORIAM.

BRIMAGE—In loving memory of Samuel Brimage, who died March 25th, 1918.
"Sweet is the thought: We all shall meet,
Kneeling together at Jesus' feet."

CLEAR—Thirteenth Anniversary—In loving memory of my dear mother, Mrs. K. Clear, William street, Tullamore, who died on Feast of the Annunciation, 1912. Rest in peace. My Jesus, mercy.

DELAHUNT—In ever-loving memory of my beloved husband, who entered into rest on March 25th, 1924 "Come unto Me, ye weary."

DELAHUNT—In fondest memory of our dear father, who entered into rest March 25th, 1924. "Rock of Ages, cleft for me." Inserted by his sons and daughters.

FREEMAN—In loving memory of our dear mother, Margaret Freeman, Stradbrook road, Blackrock, who fell asleep 25th March, 1924.
"She heard the voice of Jesus say:
'Come unto Me and rest.'"
Inserted by her loving family.

FREEMAN—In loving memory of my dear mother, Margaret Freeman, who died 25th March, 1924, at her residence, Stradbrook road, Blackrock. "Thy will be done."

WHITMORE—In sad and ever-loving memory of my darling child, Eleanor Maude (Ellie), who died 25th March, 1912. Deeply regretted.
The pangs of sorrow still in my heart
As fresh as on that day
When to her Heavenly Home
From me she fled away. Mother.

NICHOLS' 'Phone—276. 'Phone—276.
FUNERAL AND CARRIAGE ESTABLISHMENT.
Lombard street (Westland Row) Coffins, Hearses, and Every Requisite. Economy and Punctuality.

FUNERAL REQUISITER OF EVERY DESCRIPTION.
WALLER,
49 and 50 DENZILLE STREET
(Merrion Square)
SALOON MOTOR HEARSE.
Private Mortuary
'Phone—151 Wires—" Undertaker, Dublin

MILLER AND CO., BRAY
FUNERAL Directors Superior Motor Hearses
'Phone Bray 117 Wires—"Collier, Bray

MONEY
LENT BY POST FROM £50 TO £5,000
On Note of Hand Alone, Without Security.
To Ladies or Gentlemen Strictly Private.
No charge whatever if Loan is not granted.
CAUTION TO INTENDED APPLICANTS.
Do not pay any fees, railway expenses, or preliminary charges.
Genuine Leaders should not ask for them, as often those who ask such charges never lend any money.
The City and County Private Finance Co., Ltd., make no charges when Loans are not granted.
Apply SECRETARY,
12 SOUTH LEINSTER STREET, DUBLIN
THE CITY AND COUNTY PRIVATE FINANCE CO., LTD.

MISCELLANEOUS.

EDWARD F. W. MOORE, late of Dunshaughlin, Co. Kildare, Esquire, Deceased.
All persons having any claim against the estate of the above-named Deceased are requested to send particulars thereof forthwith to the undersigned solicitors for the Executors.
Dated this 24th March, 1925.
STEPHEN GORDON and SON, 15 Molesworth street, Dublin.

HOCKEY! HOCKEY! HOCKEY!
IRELAND v. SCOTLAND.
"GREAT MATCH OF THE SEASON."
SHELBOURNE PARK, RINGSEND,
SATURDAY, 28th MARCH, 3.15 p.m.
Admission, Tickets, 1/6 each (including tax), from Elvery's, Nassau street and Sackville street; Fox, Grafton street; Crosby, Grafton street; Hely's, Dame street; Messrs. Hewitt, D'Olier street; and Morrison Arcade, Dun Laoghaire.
Schoolboy and Girls' Tickets, 1/-, from Lawrence, Grafton street.
Reserved Stand and Touch Line, 4/- (including admission), from Mills, 8 Merrion Row.

FLATS, Unfurnished, highly desirable situation, possessing every modern convenience; absolutely self-contained; adult families only; ample accommodation; separate hall-doors. Address "Z 2295, Flats," this office.

CITY Representative required for leading House in Printing and Allied Trades. Only live man with practical knowledge need apply. Liberal terms.—H 1217, this office.

FOR SALE, WELL-SECURED PROFIT RENT of £70, issuing out of City Premises. For particulars apply to
STANUELL and SON, Solicitors, 137/8 St. stephen's Green, Dublin.

GROUND RENTS.
SEE Auction Column for particulars of 12 Ground Rents, payable out of property, in city and suburbs, to be Sold by Auction on Tuesday next at 110 Grafton street; also House in Herbert place, with possession and one on Whitton road, Terenure, with possession.
JAMES H. NORTH and CO., 110 GRAFTON ST.

ADVERTISERS are specially requested to see that Copy for Advertisements in the Saturday issue of the "Irish Times" is sent this Office at least two days before date of publication.
THE MANAGER.

"TAMILESE," the Tea for Flavour. Packed in ¼, ½, and 1lb. Packets. Ask for it.

FURNITURE AUCTIONS CONDUCTED—James H. North and Co., Auctioneers, Grafton street. Established 1829.

JOHN C. PARKES and Sons, Ltd., DUBLIN. Cycles, Cycle and Motor Accessories, Motor Oils.

BROOKS, THOMAS, AND CO., LTD., DUBLIN. ELECTRIC LIGHT INSTALLATIONS. Estimates upon application.

VALUATIONS OF FURNITURE, HOUSE Property, etc., made for Probate and all purposes —James H. North and Co., Valuers, Grafton street

ANNE LYNCH'S TEAS

PRIMUS STOVES, genuine, 12/6. Repairs a speciality.—BOOTH BROS., DUBLIN.

SUPERFLUOUS HAIR—FREE OFFER—You can have (1) a Booklet that tells you frankly all that is known about this trouble, (2) a private consultation without fee, and (3) five hairs removed free gratis. Write for the Booklet and make an appointment.—Mrs. Pomeroy, Ltd., 67 Grafton st., Dublin.

CHOOSE THE CHOICEST.

JACOB AND CO.'S LADY'S OWN CHOCOLATES.

FOUR SHILLINGS PER LB. BOX.

GLEESON, O'DEA AND CO., LTD. GARDEN SPADES and RAKES, HOES, SCYTHES, Etc. Dublin: 21 & 22 Christchurch Pl.

MURRAY'S CREAM OF MAGNESIA
For Biliousness and Constipation.

WIRELESS, ELECTRICAL GOODS, AND TOOLS.
HALF PRICE SALE.
JONES, 3 ASTON'S QUAY.

TONICS FOR TRANSFORMERS.—See the Illustrated Special Article in the "WEEKLY IRISH TIMES" To-day.

TULLAMORE—The "Irish Times," the "Weekly Irish Times," and the "Irish Field" can be had immediately after the arrival of the trains from Mr. M. Gorry, Harbour street.

STARTLING SITUATIONS develop in this week's instalment of the great Secret Service Serial, "The Wrath to Come," in the "WEEKLY IRISH TIMES."

PRETTY WALL PAPERS.
All the best designs and newest Colourings. Patterns by post or from your Decorator.
DOCKRELL Limited, Dublin

MOIRA RESTAURANT,
TRINITY STREET (COLLEGE GREEN).
Two minutes from Trinity College.
Charcoal Grill.
P. NUGENT, Proprietor.

COMMONPLACE THINGS AND WHAT THEY REALLY MEAN. See the Students' Page in the "WEEKLY IRISH TIMES."

THOMAS HENSHAW and CO., LTD., Garden Tools, Lawn Mowers, Repairs, 3-12 Christchurch place. Works: Clonskea.

INCOME TAX Recovered, Returns Filled, Super-Tax Statements Prepared.—J. P. WALLACE, Expert, 10 Nassau street. 'Phone 1585.

"MURALINE." Water Paint—Washable, sanitary, durable. Write for Colour Card and Prices.—CARSON & 22 Bachelor's Walk, Dublin.

THE "ATCO" MOTOR MOWER AND TURF CULTURE SPECIALITIES.
The following Irish users of "Atco" appliances may be referred to—
Trinity College, Dublin, J. Clarke, Esq., Holywood, Co. Down.
Senator J. G. Douglas, Cabinteely. R. H. Carew, Esq., Waterford.
Sir Stanley Cochrane, Bray, Co. Wicklow.
H. V. Coates, Esq., Belfast.
Earl of Dunraven, Adare, Co. Limerick. Lady Maurice Fitzgerald, Waterford.
Sir P. Griffith, M.Inst.C.E., Rathmines, Dublin.
J. Finnigan, Esq., Cushendall, Belfast.
C. Wisdom Hely, Esq., J.P., Rathgar, Co. Dublin. A. Greene, Belfast.
The O'Conor Don, Castlerea, Co. Roscommon. J. Hutchinson, Esq., Gorey, Co. Wexford.
Lady Londonderry, Newtownards, Co. Down A. H. Lewis, Dancefield.
Duke of Manchester, Co. Armagh. G. M. Meares, Esq., Dublin.
Purdysburn Fever Hospital, Belfast. Mrs. MacNamara, Dublin.
The Hon. G. Baring, Lambay, Co. Dublin. Colonel Mansfield, Newbridge, Co. Kildare.
Sir George Colthurst, Blarney, Co. Cork. Sir Richard Musgrave, Co. Waterford.
Professor Seymour, Dublin. Mrs. O'Malley, Banaha, Co. Tipperary.
Mrs. A. Raymond Stephenson, Dublin. H. Pearl, Esq., Castleknock, Co. Dublin.
Capt. P. J. Roche, New Ross, Co. Wexford. J. S. Reade, Esq., Lisburn.
R. H. Anderson, Esq., Greenisland, Co. Antrim. E. J. Crawford, Craigavad, Co. Down.
D. W. Barclay, Esq., Ballyard, Co. Down burn, Co. Antrim.
W. S. Boyd, Esq., Belfast. Lady Redmond, Dundrum, Co. Dublin.
J. J. Britain, Holywood, Co. Down. J. Sloan, Esq., Jordanstown, Co. Antrim.
A. Brown, Esq., Thomastown, Co. Kilkenny. W. Young, Esq., Belfast.
H. B. Barton, Esq., Co. Dublin. Colonel Croft, Swords, Co. Dublin.
Public Authorities may find the following letter interesting:—
Carrickmines Club, Dublin.
COPY.
City of Birmingham Parks and Cemeteries Department,
Pitman Building,
161 Corporation street, Birmingham.
26th March, 1924.
"ATCO" MOTOR MOWERS.
Dear Sirs,—I beg to inform you that the Parks Committee of this City were so satisfied with the working of the Motor Mower obtained from you last year for trial purposes, THAT THEY HAVE NOW GIVEN INSTRUCTIONS FOR TWELVE MORE TO BE OBTAINED, and an order has been sent to you for these machines.—Yours faithfully,
R. S. WHITE, Secretary.
Messrs. Charles H. Pugh, Ltd., Tilton road, Birmingham
The "Atco" Mower was awarded the Royal Dublin Society's Silver Medal in 1924.
Particulars, Prices and Free Demonstrations may be arranged for through the Irish Representatives:—
ASTON AND BOOKER,
56 Middle Abbey street, Dublin.
Telephone 1379 Dublin. Telegrams, "Astonish," Dublin.
Or with any leading firm of Implement Merchants, Ironmongers, or Seedsmen in Dublin, Belfast, or other principal towns.
NOTE.—Stocks of spare parts and expert services are available for users of "Atco" appliances.

LEATHER Suit Cases and Trunks—A Trader's Lot, must be Sold at half cost price.
T. KELLY, Pawnbroker,
48 FLEET STREET.

SPECIAL EXTRA

The Irish Times.

PRICE TWOPENCE. DUBLIN, WEDNESDAY, MARCH 25, 1925. VOL. LXVII. NO. 21,198.

DAIMLER CAR SPECIALISTS.
JOHN HUTTON & SONS, Ltd., Sommerville, Dublin.

16/35 H.P. WOLSELEY TOURING CAR, 1924, costs only £320. Why pay more? Grafton Motor Co., 43 Grafton street, Dublin.

FORD FACTS No. 3.—"The FORD is ECONOMICAL." Let us prove it.—ACTON CARS (IRELAND), LTD., 19 Chatham street. Authorised Ford Dealers.

MORRIS One Ton Trucks, price £185.—G. A. BRITTAIN, LTD., Hatch street, Dublin.

£150, PLUS a few pounds freight, will buy a FORD—the most accomplished Car on the market.—R. W. ARCHER & CO., 65 Lr. Mount st. The Pioneer Firm.

LIGHT, graceful, beautiful, fast, easy to control, simple to handle—small appetite, small price (from £244)—these are a few standard features.—R. W. ARCHER & CO., 65 Lower Mount street.

ALBION Motor Lorries, 25 cwt. to 4-ton loads.—H. A. Pender, Thomas's lane, Up O'Connell st.

CROSS WORD PUZZLE and Names of Prize Winners in the "WEEKLY IRISH TIMES" To-day.

HARRINGTON'S
SANO DISTEMPER
Makes Homes Bright, Clean, Healthy.
OVER 30 SHADES. CHEAP. LASTING.
Manufactured by
HARRINGTONS and GOODLASS WALL LTD., Paint and Varnish Works, CORK.
From Principal Traders.

READERS, BELFAST
THE IRISH TIMES is due to arrive in Belfast at 9.10 a.m. If it is not delivered within a reasonable time please communicate with our Branch Office, 130 Royal Avenue.

SHIPPING.

ANCHOR LINE
TO UNITED STATES.
LONDONDERRY TO NEW YORK
ATHENIA ....March 27 | COLUMBIA ....April 4
CAMERONIA....April 11 | TUSCANIA ....April 18
ASSYRIA ....April 25 | COLUMBIA ....May 2
CAMERONIA ....May 9 | TUSCANIA ....May 16
ASSYRIA ....May 23 | COLUMBIA ....May 30
LIVERPOOL TO GIBRALTAR, EGYPT, AND INDIA
Sailings and Rates on application.
TO CANADA
BY THE
ANCHOR-DONALDSON LINE
FROM
LONDONDERRY.
SAILINGS
HALIFAX. QUEBEC & MONTREAL
ATHENIA ....March 27 | LETITIA ....May 22
COLUMBIA ....April 4 | ATHENIA ....June 5
LETITIA ....Apl. 24 | LETITIA ....June 19
ATHENIA ....May 14 | ATHENIA ....July 3
ACCONDUCTED PARTIES ON THESE SAILINGS.
For further information apply to Local Agents, or ANCHOR LINE (Henderson Brothers), LIMITED. ANCHOR-DONALDSON LINE, LTD. Foyle street, Londonderry.

THE ROYAL MAIL & PACIFIC LINES.
PASSENGER SERVICES BETWEEN
SOUTHAMPTON—CANADA AND NEW YORK.
EUROPE—BRAZIL, RIVER PLATE
WEST COAST OF SOUTH AMERICA.
EUROPE—HAVANA—PANAMA CANAL.
TOURS ROUND SOUTH AMERICA.
HOLIDAY CRUISES TO NORWAY, MEDITERRANEAN, Etc., by Ocean-Cruising Steamers.
R.M.S.P. ARCADIAN and ARAGUAYA.
London: Royal Mail House, Moorgate, E.C. 2.
Liverpool: Goree, Water street.
Dublin: Hewetts Travel Agency, 15 D'Olier street, Thomas Cook and Son, Ltd., 118 Grafton street, British and Irish Steam Packet Co. Ltd., 16 Westmoreland street.

FRENCH LINE C.G.T
PLYMOUTH DIRECT TO NEW YORK
IN SIX DAYS.
THE ROUTE THAT CUTS OFF THE CORNER.
La Savoie, Twin-screw, all-steel Liner.
FRANCE ....April 8
PARIS ....April 22
PLYMOUTH TO WEST INDIES.
TRINIDAD, PANAMA MAIN and PANAMA.
Pelletin de Latouche.... Mar. 31 | Flandre....
Cie Gen Transatlantique, Ltd., 22 Pall Mall.

BIBBY LINE (1st CLASS ONLY)
FAST TWIN-SCREW MAIL OIL-BURNING STEAMERS SAILING FORTNIGHTLY.
MARSEILLES, EGYPT AND SUDAN,
CEYLON, BURMAH & SOUTHERN INDIA
Liverpool to Marseilles, Port Said, Colombo, and Rangoon.
BIBBY BROS and CO., 26 Chapel street, Liverpool or 10-11 Mincing Lane, London E.C. 3.

AUSTRALIA.
AUSTRALIAN COMMONWEALTH LINE.
Fast Cargo and Passenger Service
One Class Only
Lowest Freights and Fares. Unsurpassed Accommodation.
For Particulars, Sailings, etc., apply to London Office: AUSTRALIA HOUSE, STRAND, LONDON W.C. 2 or R. McCallum and Co., 29 Donegall quay, Belfast.
DUBLIN TO
WATERFORD AND CORK
EVERY WEDNESDAY.
Goods received subject to Conditions as per Sailing Bills, and can be accepted previous to day of sailing or early on Wednesday.
LOADING BERTH, 30-31 GEORGE'S QUAY.
CLYDE SHIPPING CO., LTD.

SEA TRIPS AND TOURS.

GEORGE LUNN'S TOURS.
ESCORTED THROUGHOUT—FREQUENT DEPARTURES.
ALGERIAN MOTOR TOURS.
Escorted by Capt. G. H. Stewart.
21 days ....£48 15 0 | 28 days £62 16 0
Round Italy Tours ....£34 0 0 | £52 0 0
Programme 25 different Itineraries and charges. Reduction on Italian Tours of 10%
Apply for particulars.
17 days Riviera Tour £23 3 0
Special party leaving for Brioni, Abbazia, and Ragusa April 21.
Easter Programme of Tours to Paris, Lucerne, Lugano and Montreux will be ready early in March. Apply for Illustrated Programmes of above Tours. 74 Wigmore street, W.1. 'Phone: Langham 1746.

HOLY YEAR IN ROME.
SPECIAL IRISH PARTY,
VISITING
GENOA, PISA, ROME (6 Days), NAPLES, POMPEII, VESUVIUS, FLORENCE, VENICE, MILAN.
LEAVE DUBLIN APRIL 21st.
Inclusive charges, £50 Dublin back to Dublin.
Providing Travel, Hotel, Fees, Sightseeing and Drives, SERVICES OF CONDUCTOR, etc.
THE "IDEAL" ITALIAN TOUR (Occupying 23 days).
What the Fare Provides is the true criterion of value.
Obtain our Programmes Nos. 15 and 150.
THOS. COOK & SON, LTD.,
118 GRAFTON STREET, DUBLIN.

HOLY YEAR IN ROME.
GRAND TOUR ROUND ITALY.
Outward via Lake Lucerne, homeward via Lake Geneva.
Special Conducted Parties left DUBLIN 16th March Easter Party (3 gns. extra), will leave April 13th and 27th, May 11th and 25th.
VISITING
ROME (full week), NAPLES (4 nights), FLORENCE (3 nights), VENICE (2 nights), and MILAN (1 night).
Inclusive Charge including all gratuities.
25 Days £46 5 0 Dublin and back to Dublin
SIR HENRY LUNN'S AGENCY
Hewett's D'OLIER ST DUBLIN

Ashenhurst, Williams & Co. Ltd
Store Street, Dublin
Will be delighted to give you a trial run on the comfortable solid-tyred
10 H.P. 4-SEATER £185 10s. at Dublin
Trojan

Mrs. Angerson,
39 Rathgar Road,
Dublin,
has been awarded the prize for the best cross-word effort involving the
CHEVROLET.
SEE PAGE 2.

LINCOLN & NOLAN, LTD.,
57 AND 58 LR. BAGGOT ST., DUBLIN.
"WHERE SERVICE AND VALUE MEET."
'Phone—943. Wires—"Lincolan, Dublin."

SPECIAL PURCHASE.
CEYLON FLANNEL.
SHIRTS, 7/6 PYJAMAS, 14/6.
EXCEPTIONAL VALUE.
Ideal for Spring and Summer.
GRANDY, St. Stephen's Green, N. Dublin.

KIDDIES' CUT OUT CIRCUS.—Something to Cut, Colour, and Keep. See the "WEEKLY IRISH TIMES" To-day.

BEDSTEADS.
WE ARE MAKING A SPECIAL SHOW OF WOOD BEDS IN OAK AND MAHOGANY AT MODERATE PRICES
PIM BROTHERS, LTD.
EXCHEQUER ST., DUBLIN.

ST. PATRICK'S HOSPITAL, DUBLIN.
In addition to the Main Hospital in James's street, the Governors have Branch Establishments at St. Edmondsbury, Lucan, standing in a Demesne of 200 acres, and provided with every facility for the Curative Treatment of Mental Cases.
The Mansion at St. Edmondsbury has been adapted for the treatment of Ladies and a Villa specially built to accommodate a limited number of Gentlemen.
Urgent Cases can be admitted to the Hospital on application to the Medical Superintendent.
For further particulars, Forms, etc., apply to THE REGISTRAR, St. Patrick's Hospital, James's street, Dublin.

LOANS BY POST.
£20 TO £5,000
In any part of Ireland and Great Britain to all respectable persons on Note of Hand. Loans arranged by post without interview. No fees charged or beforehand charges.
THE STANDARD PRIVATE FINANCE COMPANY OF IRELAND, LTD.
15 ANGLESEA ST., DUBLIN.
J. C. WALSHE, Secretary.

ASK YOUR STATIONER FOR:—
DRAPER'S DICHROIC INK. THE BEST BLACK INK KNOWN.
AN IRISH INK MADE IN DUBLIN FOR MORE THAN THREE-QUARTERS OF A CENTURY
PRAISED AND USED BY PITMAN.
FLOWS FREELY FROM THE PEN.
NEVER THICKENS OR DEPOSITS.
DOES NOT CORRODE STEEL PENS.

HOTELS AND HEALTH RESORTS.

MORAN'S HOTEL,
DUBLIN.
RE-OPENED.
BUSINESS AS USUAL.
Telephone—No. 914. F. A. MORAN, Proprietor.

GROSVENOR HOTEL, DUBLIN
(Opposite Westland Row Station).
COMFORTABLE MODERN HOTEL
Table d'Hôte and à la carte Luncheons and Dinners
SPACIOUS LOUNGE. TELEPHONE—2741.
Terms moderate. Apply Manageress.

FOUR COURTS HOTEL,
INNS QUAY, DUBLIN.
100 BEDROOMS, with hot and cold water.
Lounge, Rooms, Restaurant.
Table d'Hôte Luncheon, 1 to 3 o'clock, 2/-
Table d'Hôte Dinner, 6 to 8 o'clock 4/-
Wedding Dejeuners a Specialty.
FREE GARAGE.
BUICK SALOON CAR FOR HIRE.
'Phone, 8351, 8352. M. H. KILBEY,
Wires, "Excel, Dublin." Managing Director.

ROYAL HIBERNIAN HOTEL.
OPEN TO NON-RESIDENTS FOR ALL MEALS
BANQUETS AND WEDDINGS SPECIALLY CATERED FOR

THE CALEDONIAN HOTEL,
SOUTH GREAT GEORGE'S STREET
(Next Bewley's), Dublin.
FIRST CLASS COMMERCIAL and FAMILY HOTEL.
Everything up-to-date. Commercial representatives catered for.
30 Bedrooms. Diningrooms, Drawingrooms, etc. Night porter.
High class Cuisine and moderate charges.
Tele.—2331. Miss McLENAGHAN, Proprietress.

HOTEL GERARD,
HARCOURT STREET, DUBLIN.
One minute from Station. Tram stops at door. Open to Non-Residents. Winter Terms from 2/2 10/- Apts. 4ft. from 5/6 'Phone 51615

HOTEL PELLETIER,
21-22 HARCOURT STREET
Terms moderate Very central Tram passes the door Telephone—51520.

GRAND HOTEL,
MALAHIDE
15 MINUTES FROM DUBLIN.
IDEAL FOR THE EASTER HOLIDAYS.
Beautifully situated in own grounds Adjacent to Station, Shore, and Portmarnock Links
Electric light Steam heated.
Hot Sea and Fresh Water Baths.
Special Winter and Week-end Terms.
'Phone—11 and 19. Wires—"Hotel."

ROYAL MARINE HOTEL,
Dun Laoghaire (KINGSTOWN).
THE LEADING FAMILY HOTEL.
Opposite Mail Boat Pier and Station.
REDUCED WINTER TERMS.
Central Heated Lounges. Elevator.
Four Golf Clubs near. Free Garage.
Wire—"Comfort." 'Phone (3 lines)—180.
Brochure free.

KINGSTOWN.
HOTEL CARLISLE.
Magnificently situated over East Pier, commanding beautiful views of Dublin Bay, Howth.
SPECIAL EASTER ARRANGEMENTS.
PARTIES CATERED FOR.
Most Comfortable Adjacent to Golf Links.
Lounge and Billiard Rooms. One minute from Station, Mail Steamers and Baths. Afternoon Teas served in Lounge or Garden. Open to Non-Residents. Tariff on application to the Manageress.
'Phone—119.

DUN LAOGHAIRE (KINGSTOWN)
PIER HOTEL.
Beautifully situated facing Pier.
'Phone—Kingstown 113.

AVENUE HOTEL,
'Phone—77 DUN LAOGHAIRE (KINGSTOWN). 'Phone—77
Comfortable Modern Hotel. Special Terms for Board Residents during winter months. Open to Non-Residents. Electric light.

ST. ANN'S HILL HYDRO.
HEALTH RESORT. Mild Winters.
Ideal for Change of Air, Rest, and Convalescence.
The Baths (under Medical Supervision) are well equipped and thoroughly up-to-date.
High standard of Comfort.
Steam Heating. Electric Light.
PROSPECTUS on application to Secretary, the Hydro, St. Ann's Hill, Co. Cork. WIRES—"Hydro, St. Ann's Hill" TELEPHONE—No. 8, Blarney.

LONDON—DEAN HOTEL, 67 Oxford street. Most central. Lift. Night Porter. Stock Rooms. Bed, Breakfast, Bath, from 8/6. Telegrams "Telesanho," Western. 'Phone, Gerrard 4710.

LANDUDNO — "Ormeschiffe." Comfortable Hotel, facing sea, sea-com. Orchestra; Dances each evening. Wireless Concerts. Mod.

BOARDING AND HOTELS.

ATTRACTIVE Residence, Bay's Fitzwilliam place. 'Phone, 4600. Every comfort and moderate charges.

ASHBURY Hotel, 58 Lower Baggot street, Dublin. Most comfortable. Moderate terms.—Miss Shanley, Proprietress.

ASHLEY Hotel, 70 Lower Baggot street Dublin. Every comfort, excellent cuisine, moderate charges. 'Phone, 2577.

ATHOL, 65 Lower Leeson street.—Private, central, comfortable, telephone, 3540.—Miss Doody.

COLWYN Bay—Bowden's Boarding Establishment, Pier Parade; best position, overlooking Bay; electric light; terms from £2 2/- weekly. Mr. C.

COLWYN Bay—Rhosneigr—Tudno Private Hotel; unsurpassed position, facing sea, pier; golf; tennis.

COLWYN Bay—Westbrook, Llanwrst road (one minute Church road); sunny, select, centrally situated; moderate.—Mrs. Berry.

LLANDUDNO—Ripon Villa, Boarding Residence; comfortable position for all amusements; safe bathing.

LLANDUDNO—Liswood Boarding Residence, sea view of Sea and Pier; Mid-Day Dinner; moderate terms.—MRS. RAIMES.

SOUTHPORT—Knowsley's Hydropathic, visitors as patients, from 12/- daily, 77/- weekly. Tele. "Knowsley." 'Phone 92. Apply Manageress.

HOTELS & HEALTH RESORTS.

THE GOLF HOTEL,
GREYSTONES.
MAKE THE GOLF HOTEL YOUR HEADQUARTERS FOR A SPORTING OUTDOOR EASTER HOLIDAY.
CLOSE TO TWO GOLF COURSES.
MODERATE TERMS. FREE GARAGE.
VEGETABLES, FOWL, ETC., FROM HOTEL FARM.
TELEPHONE—52 GREYSTONES.
GREYSTONES.

CLYDAGH HOTEL.
A fine Victorian Mansion House, with every modern convenience to accommodate 60 visitors, standing on extensive demesne, with 20 acres of beautiful gardens and pleasure grounds adjoining bathing strand; near Golf Links and Railway Station. Now Booking for Easter, Tennis Tournament, Carnival Ball Tea Dances, Concerts, etc. Under the direction of MISS MAY LEE.

LEWIS'S CENTRAL HOTEL AND RESTAURANT
(Fully Licensed).
GREYSTONES, CO. WICKLOW.
Our own Vegetable Garden and Poultry Produce.
Terms Moderate. Telegrams, "Lewis, Greystones."
Late Manager of the D.B.C., O'Connell street, and Stephen's Green Club.
'Phone—Greystones 67.

GREYSTONES SEAFRICK PRIVATE HOTEL.
Near sea, ra. golf; standing on six acres. 20 years established. 'Phone—41.

LLANDUDNO—MERRION Boarding Establishment, South Parade. Grand Promenade. Overlooks the bay. One minute from Pier and Pavilion. Close to Golf Links and all places of amusement. Electric light; separate tables. Telephone, 365.—Misses Nooney, Proprietresses.

ST. ANNES-ON-SEA.
LINDUM HYDRO HOTEL.
Occupies the most attractive site on the South Promenade, and is replete with every convenience. Terms moderate. 'Phone 278.—B. PRICE.

HARROGATE. BEECHWOOD HOTEL. First-class Modern Private Hotel. Accommodation for 100. Near Valley Gardens. Pump Rooms, etc. Ballroom. Tennis. Garage. Terms mod. Easter Programme. Telephone 259. Miss HUNTER, Manageress.

Great Care is taken that Advertisements in all parts of this paper are Correctly Set, but no Liability is undertaken for any Error in or Omission of any Advertisement, and the Proprietors Reserve the Right to Omit or Alter any Advertisement, No Matter Where or by Whom Accepted.

SCALE OF CHARGES FOR SMALL CLASSIFIED ADVERTISEMENTS
(PREPAID).
12 words or under, 1

Motor Matters, Lorries, Bicycles, &c.

Apart altogether

from the great increase in the number of your friends from the fact that you own

A FIRST CLASS CAR IN THE MORRIS

you also secure 12 months' full insurance—but not from friends—and 12 months' free mechanical service.

FROM £212

G. A. BRITTAIN, LTD., HATCH STREET, DUBLIN

You get maximum motor car value when you buy

The Good MAXWELL

F. M. Summerfield, Ltd.
138 Lower Baggot Street, - - Dublin
EASY PAYMENTS ARRANGED

Overland

13.9 Call and see this wonderful new Overland Model at

Zenith Carburettor, latest type Bosch Magneto. Roomy body. Tax only £12.

W. B. CRAWFORD
(Dublin), Ltd., 29 Dawson St

CLYNO CARS

Saloon (4 Doors), self starter, spring gaiters, luggage grid, wind screen wiper, balloon tyres, Best value on the road. £335 delivered Dublin

FOUR SEATER DE LUXE - - £257 10 „ „
OCCASIONAL FOUR - - - £225 „ „
TWO SEATER - - - - £213 „ „

Immediate Delivery from Stock.

W. R. CARLYLE & SON, LTD.,
20 KILDARE STREET.

MOTOR CARS.

A RIEL 9 h.p. 2 Seater Chummy, little used, famous stratton model, £150; Briscoe 4 Seater, 18 h.p. little used, £70; Rockingham 10/12 h.p. 2/3 Seater, £70; Rover 1923 7/8 Seater, excellent condition and turnout, £250. All seen Wards Garages, Trinity street.

A Woods' Westland Row—B.S.A. Cars fitted with Dunlop Balloons.

A SUNBEAM always fetches a good price.—Lincoln and Nolan, Ltd., 57/58 Lower Baggot street, Dublin, Distributors in Irish Free State.

RHODE,
The Now- Best and Most Reliable
Light Car
8 Conveniently
A. Percy Hunt
Agents,
Enquiry and Lands. 136 GT. BRUNSWICK ST

SUNBEAM AND ANSALDO CARS. And Spare Parts.
J. ROGERS, 42-3 SOUTH KING ST., DUBLIN.

TRIUMPH AND MATHIS CARS
Latest Models for Immediate Delivery.
ANDREW J. DOYLE.
Motor Engineer,
51 SOUTH KING STREET, next door Gaiety Theatre, DUBLIN.
Telephone 2721.

SINGER AND HILLMAN CARS
Sole Agents:
BUCKLEY'S MOTORS, LTD.
84 LOWER ABBEY STREET, DUBLIN.

E. J. SHANNO, and Co., SELBORNE ROAD GARAGE, CLONTARF, DUBLIN.—Luxurious Car Open or Closed for Hire by Day or Night; Garage open Day and Night. 'Phone—Clontarf 126. REPAIRS AND REPAINTING. Any Make of Car Supplied.

FIAT CARS—LATEST MODELS.
10/15 H.P. 2/3 SEATER, with Dickey .. £420
10/15 H.P. 4 SEATER £420
10/15 H.P. SALOON £485
Delivered Dublin. Duty Paid.
VISIT OUR SHOWROOMS.
HARRY WAYTE, LTD.,
PORTOBELLO, DUBLIN.
'Phone, 2368.

MOTOR VEHICLE INSURANCE.
Special Comprehensive Policy at very much reduced rating can now be arranged. Also Purchase of Motor Vehicles on "Instalment" system.
Apply—
FRANK GIBSON-LLOYD and CO. LTD.
30 Anglesea street,
DUBLIN.

ANGUS Sanderson Four Seater Touring Car for Sale; electric lighting and starter, fully equipped; in first class running order; sacrifice at £100.—H 1390, this office. 24 E

BARGAIN—Rover Car, 8 h.p., 4 sealer, owner driven; perfect order; £130; tax, insurance paid.—H 1277, this office. 25 E

BIJOU 5 Seater, perfect order, 5 new tyres; owner has no room for it; reasonable price to prompt buyer.—Rhodent, Brooklands, Greystones.

CRESCENT Tourer, 1923 Four Seater, 10 h.p., electric light, self starter, speedometer, etc.; seen near Dublin; in good order. Address "Z 2973, Motor," this office. 24 F

DODGE Coupe Motor Car for Sale; good condition: owner not requiring it, can be seen by appointment. Address "Z 2743, Coupe," this office. 24 F

DRIVE yourself—Ford Sedan for Hire, daily or weekly.—Nassau Motor Co., 25 Nassau street. 23 E

DRIVING Lessons with efficiency guaranteed. Apply New Harcourt Motor Co., Harcourt street. Phone 1432. 24 F

FOR all Motor Body Work and Painting—The City Wheel and Carriage Works, Ltd., Great Brunswick street, Dublin. 10 T

FORD 4 Seater, 1922, perfect order, recently painted, new khaki hood and side curtains, opening with doors; Bosch magneto, self starter; tax and insurance paid.—McKeever, Mitchelstown, Navan. 20 C

FOR Sale, £35, two seater Humberette Car, completely overhauled, perfect running order.—Keating, Abbey street. 24 F

FOUR door Saloon, late model, privately owned; suit doctor or private family; offers.—35 Temperance avenue, Rathgar. 23 C

FOR Sale, 1921 Ford Touring Car, self starter; also Maxwell Saloon; tax paid to December, 1925, on both, and both privately owned. Seen any time, O'Neill's Taxis, Lower Pembroke street. 23 C

FOR Sale, 1921 Chevrolet Touring Car, £35. Seen any time, O'Neill's Taxis, Lower Pembroke street. 23 C

FOR Sale, Daimler Touring Car, excellent condition; £120 or nearest offer. Seen 54 Rathmines road. 24 F

FOR Sale, 1916 Overland, in perfect running order; bargain.—F. J. Carolan, Motor Agent, Dunshaughlin. 24 F

FOR Sale, magnificent Daimler Saloon; excellent order. Seen Central Garage, Upper Stephen street. 24 F

FOR Sale, 1924 Dodge Five Seater Tourer; perfect. Seen New Harcourt Motor Co., Harcourt street. 24 F

FIAT 2 Seater Demonstration Car for Sale; excellent condition; small mileage.—Harry Wayte, Ltd., Portobello, Dublin. 'Phone 2368.

LARGE roomy Coupe, with double dickey, 14 h.p., six electric lighting, etc., Auction To-day (Wednesday), at 12 o'clock, at 30 Merrion square.—Battersby and Co., Auctioneers. 24

MORRIS Oxford 4 seater, 1921, in good condition; owner purchasing latest model.—9 A. Britain, Ltd., Habit street, Dublin. 23 E

MORRIS Oxford, 1925, two seater, splendid condition, entirely owner driven, very fast car.—G. A. Britain, Ltd., Habit street, Dublin. 23 E

MORRIS Cowley Four Sealer, late 1923 Car—Owner will would Exchange for Two Seater of same make; Car has been very little used and is in perfect order. Apply White's, Ltd., Ballina. 24 E

MERCEDES (1914) Sports Model, beautiful design; perfect running order; sacrifice, Immediate sale.—H 1434, this office. 24 F

PULLMAN 5 Seater for Sale.—H 611, this office. 24 F

SUNBEAM 14-40 Tourers, 1922 and 1924 models; Ansaldo, 1924, Tourer; Morris Oxford 1923, Rover 12 h.p., 1921; all perfect.—F. J. Rogers, 42-45 South King street, Dublin. 23 E

SUNBEAM and Vauxhall 5 Seaters, in excellent order, from £150 each.—Thompson, 19 Lower Abbey street, Dublin. 23 D

TALBOT, 8 h.p. Coupe and 16 h.p. 4 Seater, from £240, in splendid condition; also Wolseley Viper Four, £285.—Thompson, 19 Lower Abbey street, Dublin.

TO be Sold by private treaty, Darrocq Landaulette; perfect condition; seen by appointment.—Brady, Portmarnock, Dublin.

1913 TALBOT Landaulette, 12 h.p., in good running order.—1 South Circular road. 25 E

1921 FORD Landaulette, complete order; any trial; what offers?—1 Hardwicke lane. 23

1921 DODGE Touring Car, electric lighting and self starter, guaranteed in perfect order; bargain for quick sale.—F. J. Carolan, Motor Agent, Dunshaughlin. 24 F

MOTOR CARS CONTINUED

1923 BUICK 6 Seater, 18 h.p., 5.86 R.A.C. tax, in splendid condition; any trial; £200 owner leaving country.—H 1281, this office. 23 E

1923 WOLSELEY 2s Luxe 10 h.p. 4 Seater, seen 53 Brighton road. 20 C

1924 OVERLAND 2s Luxe, 4/5 Seater, as new; mileage 3,000. Seen at Dublin, or Bryce, Hillside road, Greystones. 24 F

1924 DEMONSTRATION Essex Two Seater Tourer (ash body); bargain for quick sale.—J. J. Carolan, Motor Agent, Dunshaughlin. 24 F

WANTED

MOTOR Wanted, four or five seater, with electric light, self starter; lowest cash price, where seen Address "Z 2907, Motor," this office. 21 D

WANTED, modern Two Seater Tourer, Morris Standard 1924 or 1925 Model; must be in good condition.—H 1261, this office. 23 E

WANTED, modern Five Seater immediately; state fullest particulars, lowest price.—H 1469, this office.

MOTOR CYCLES.

A1—IMMEDIATE delivery of Sunbeam, New Imperial E and M, Rover, and Diamond Motor Cycles. Cash or easy payments arranged. Some bargains in 1924 models still remain. Inspection invited.—Wayte Bros., Ltd., London street, off Grafton street.

AT Woods', Westland Row—B.S.A. Motor Cycles four models, from £35 to £105.

AJS, Triumph and New Imperial, from £52 15/.—A. Wallen, Trinity street Garage.

ADVANCES on Motor Bikes, Cars, Jewels.—Gorman, Pawnbroker, Winetavern street opposite Four Courts; new garage.

NORTON
COMPLETE RANGE OF MODELS ON VIEW
All Spare Stocked
J. J. KELLY.
97 BACHELOR'S WALK

AT Triumph Company's Service Depot, 12 St. Andrew street—Full stock of Spares; all repairs guaranteed. 16 D

A JS 2½ h.p. O.H.V. 1924 model, fully equipped, done 800 miles, £55.—47 Fitzwilliam square.

BEST Value in the World—Trusty Triumph. famous new Model P, 4.94 brake power, £52 15/. Book orders early. All models supplied on gradual payments.—Triumph Company (Ireland), Ltd., 12 Saint Andrew street, Dublin. Telephone, 4587. 16 D

DOUGLAS, 21, as new, any expert examination, 9 months in use; a bargain at £60, seen from 6 to 8 any evening.—7 Redfern terrace, S.C.R., Dolphin's Barn.

FOR Sale, New Imperial Combination; never used; will sell cheap. Address "Z 2693, Motor Cycle," this office. 21 F

FLYING Eight Coventry Eagle, Lucas, dynamo lighting, Brooklyn speedometer, 1924 model, cost £180, seen offer, or Exchange Two Seater.—18 Stamer street.

JAMES 4½ h.p. Combination for Sale, £50, or nearest offer.—H 1227, this office. 23 E

MATCHLESS 3 h.p. Combination, electric light, interchangeable wheels and spare, windscreen spares, in perfect order, £50.—Gibson's Garage, Mark's lane, Pearse street. 23 E

NEW Hudson Combination, 500 c.c., 1922-23, speedometer, Easting, spare wheel, lazzaz grid, 45 guineas. Seen 116 Lower Baggot street. 24 F

RALEIGH and Excelsior 1925 Motor Cycles; deferred payments arranged. Agent: Gibson's Garage, Mark's lane, Pearse street. 23 E

SUNBEAM 3 Twin Combination, Bosch, Easting, luggage grid, accessories, spares; insured, taxed year; £95.—H 982, this office. 24 F

TRIUMPH Motor Cycles—1925 Models in stock for immediate delivery. Advise book order immediately. Also Spare Parts all Models.—Andrew J. Doyle, Triumph Motor Agent, 51 South King street, Dublin. Telephone 2721.

TRIUMPH 4 h.p. Combination, 1921, Easting windscreen, very smart, perfect order, little used. Seen 40 Mornington road, Raheigh.

VELOCETTES, all 1925 models, immediate delivery, from £45.—Henkil Motors, Molesworth Place. 22 D

VELOCETTE 1923, 3 speed, aluminium leg shields; good order.—H 1307, this office.

24 ENFIELD, splendid condition, little used, accessories; bargain; £24.—H 1268, this office. 23 E

1923 TRIUMPH Junior, Lucas mag., dynamo lighting, clutch, t.s., leg shields and tools; perfect order; £30 or nearest offer. Address "Z 2939, Triumph," this office. 23 E

1924 SHOP-SOILED New Hudson, fully equipped; 1924 James; greatly reduced.—Henkil Molesworth place. 24 F

1924 16 H.P. Norton and Sporting Sidecar, fitted with lamp, horn, speedometer, windscreen, etc.; only soiled; £90. To be seen at Kelly's, Bachelor's Walk. 24 F

WANTED

WANTED, modern Combination, in perfect order, single cylinder (to bear strict examination); will pay £30 cash. Address "Z 2950, Motor Cycle," this office. 23 E

LORRIES, VANS, MOTOR AND STEAM HAULAGE.

BABY Quad Delivery Van, brand new, £85.—Pedigree Cars (Ireland), Limited, 40 Dawson street, Dublin.

COMMER Cars can now be obtained on the Hire Purchase System. Apply Collier, Main street, Bray, County Wicklow.

CHEVROLET 1 cwt. Delivery Van; suitable for city or country work; trial given.—H 1454, this office.

DAIMLER 4 Ton Lorries, good order, £75; Straker Squire 4 Tonners, £50; also 1 and 2 Ton Vehicles. Thompson, 19 Lower Abbey street, Dublin.

FOR Sale, 2 Ton Garrett Steam Lorry, 1916, in perfect condition.—H 872, this office.

FORD Ton Lorry for Sale, recently overhauled, 1924 engine fitted. Apply Rosario, Ballyfermot, Chapelizod.

GARFORD 30 cwt. to 2 ton Truck for Sale, good condition; price £30.—H 1334, this office. 23 E

STRAKER Squire Ton Truck for Sale. Seen, after 5, 30 Colpeck p.s., rear 39 Rathgar road. 23 E

THORNYCROFT, A.E.C. and Albion 4 Ton Lorries, reconditioned, practically as new, with cabs, kinsed sided bodies, etc., from £365; cash or deferred payments.—Thompson, 19 Lower Abbey street, Dublin. 23 D

ACCESSORIES, TYRES, ETC.

CROSSLEY Tyres, oversize, brand new, sacrifice.—24 Cecil.—18 Stamer street.

BICYCLES.

A1—BEST value in Ireland in Pedal Cycles, including Sunbeams, Sparkbrooks, Centaur, B.S.A., etc. Cash or easy payments. Repairs specially catered for at very low rates. Lemon street, Grafton street.

CIVIC Guards—Note Bicycles in stock: Ariel, Enfield, Humber, Pierce, Raleigh, Rover, Rudge, Triumph. Special terms.—Mc. and J. Dawson, Maynooth. 24 F

GOLDEN Sunbeam Bicycle (Gent's), 1908 model, 3 speed, 24" frame, good condition; cost £12 17/-, H 1215, this office. 23 E

LADY'S Tricycle, newest pattern never used; what offers? Address "Z 2866, Tricycle," this office. 13 21

TRIUMPH Cycles, 14/- deposit and 12 instalments of 15/3 per month; delivered free any station in Ireland. Agents: Stevens, Cycle Depot, Dublin. 18 C

CHAUFFEURS, MECHANICS.

WANTED.

WANTED immediately for country town, good all round Motor Mechanic; state wages expected. Address "Z 2947, Mechanic," this office. 23 E

DISENGAGED

CHAUFFEUR, disengaged end of hunting season, seeks re-engagement; 8 years' experience, with best of references; T.T.—Michael Reynolds, Greatmeadow, Boyle.

CHAUFFEUR, disengaged; understands all cars, lorries and engines, electric light plants, oil engines, etc.; highest references; T.T. Apply 4 West road, East Wall. 24 F

YOUNG man, 4 years' experience driving, all makes, near of position, Hackney or Private; good references; T.T.—Michael Reynolds, Greatmeadow, Boyle.

WANTED, capable Assistant for Land Purchase work. Apply in writing to Justin MacCarthy and Co., 19 Upper Merrion street, Dublin.

TUITIONS AND SCHOLARSHIPS.

ALL Professional and University Prelims., Oral and Correspondence. Success lists free.—McGUIRE'S COLLEGE, Sackville street, Dublin.

BENNETT'S Commercial College, Dublin (Phone 2683)—Oral and Postal Tuitions for University and Professional Prelims., Civil Service and Bank Examinations. Prospectus free. 21 F

COMMON-PLACE Things and what they really Mean—See the Students' Page in the Weekly Irish Times.

CROSS Word Puzzle and Names of Prize Winners in Weekly Irish Times To-day. 24

ENTRANCE, Civil Service, Matriculation, Inter. and Final Exams.—Numerous successes.—Henry French, M.A., 5 Dartmouth square. 20 C

ENGLISH Mistress (O.U.) wishes post as Governess after Easter; highest references Address "Z 2986, Governess," this office. 24

FRENCH and German Lessons given; terms moderate. Apply 27 Grove Park, Rathmines.

FORTHCOMING Examinations—Preparation for Civil Service Examinations, Matriculation, Inter. and Final Exams. in Bessa's Civil Service and Commercial College, 4 and 5 Wandsworth Place. 24

GOVERNESS, experienced, Protestant, wants engagement; pupils under 12 years; finest French, music; terms moderate. Apply Box 2866, Irish Times office. 20 C

GOVERNESS (Protestant), experienced, disengaged after Easter; English, French, Music, Apply for excellent testimonials. Address "Z 2966, Governess," this office. 24

KIDDIES' Out-Out Circus—Something to Cut Colour, and Keep. See the "Weekly Irish Times" To-day.

LESSONS given, French or German; terms moderate. 27 Grove Park, Rathmines. 12 23

SHORTHAND, Typewriting, Bookkeeping etc.—Metropolitan College, Gibbins's, 100 Grafton street, Dublin. 'Phone 3055. 7

SHORTHAND, Typewriting—Rapid progress assured; personal tuition; moderate.—Murphy, 16 Dawson street. 24

STARTLING Situations develop in this week's instalment of the street scene Service Series in "Weekly Irish Times."

TUITION required in northern Dublin suburbs; Latin, French, Mathematics; subjects Inter. and Matric.; reasonable terms.—H 1384, this office. 24 F

TUITION required in Mathematics, Physics, Chemistry, Latin, French, Irish, Inter. and Matric.; moderate terms.—H 1384, this office. 24 F

UNDERGRADUATE open to engagement for coaching; moral subjects; terms by arrangement. Apply "Z 2957, Tutor," this office. 24 F

YOUNG Lady, experienced teacher, wishes post as governess; highest references.—H 1380, Irish Times Branch Office, Baggot street Bridge.

YOUNG Protestant Gentlewoman, London trained, seeks post Nursery Governess; first lessons; country preferred. 24 F

GOVERNESSES AND TUTORS WANTED.

A GENT FOR GOVERNESSES AND SCHOOLS. Miss Bellingham Todd, 3 Grafton st., Dublin.

LADY wishes Lessons in Motor Driving from lady owning car.—H 1379, this office. 24 D

MOTOR Driving Lessons required for two little boys, near Ballsbridge. Address "Z 2961, Governess," this office. 24 F

WANTED, reliable Protestant Nursery Governess, not under thirty for three children, Bury, with copies references to H 1234, this office. 23 E

WANTED, Protestant Nursery Governess; good references; R.C. young Mother's Help also required for children. 24 F

WANTED, Governess, R.C., for two children, 5 and 7 years. Apply Mrs. Ballagh, Ballycommon, Clonsilla. 24 F

WANTED, Governess (R.C.) for four children; references essential. Apply Rev. S. C. Armstrong, Ballymoney, Free residence, with two acres of land, milk and vegetables supplied; country town; preferred.—H 1356, this office.

EMPLOYMENT WANTED.

COUNTRY Girl, 18, R.C., has experience of General Drapery, will go as Apprentice to any business besides; give trial; city preferred.—H 1280, this office. 23 C

DRESSMAKER with good experience wants work. Ladies' houses.—370, Irish Times Branch Office, Baggot street Bridge. 23 E

FOREMAN, Empties and Bottlewashing Department, or Wine Merchant's Clerk, disengaged; salary moderate. Wine, Box 1640, Irish Times Branch Office, Cork. 24 F

GROCERY, Provision—Junior Assistant wishes vacancy; excellent references.—H 1084, this office. 20 C

GENTLEWOMAN (R.C.), young, seeks post Companion Help; cut and housework; kindness more object than wages. Address "Z 2978, Companion," this office. 24 F

HOUSE Agency—Young Man been worker and competent interviewer, with good connexion in city and suburbs, desires position with good firm.—H 1192, this office. 21 D

HOUSEKEEPER, one or two gentlemen, priest; understands all duties, table attendance; excellent cook; recommended. Address "Z 2954, Housekeeper," this office. 23 C

HOUSEKEEPER (LC), capable and careful; must be plain cook, butter and bread maker. Address "Z 2968, Housekeeper," this office. 24 F

HOUSEKEEPER, Farmer's Daughter; city suburb; dairy; good references. Address "Z 2993, Cook," this office. 24

LADY Professional desires post; experienced household duties, willing, generally useful; highest references; Dublin or vicinity.—H 1264, this office. 23 C

LADY highly recommends most respectable trustworthy girl as Priest's Housekeeper, where second girl kept; or Maid to Invalid or delicate lady.—Mrs. Rivers, Grange Hall, Mullingar. 23 C

LADY desires position Housekeeper, Companion, or Lady Help in retired Protestant home.—H 1048, this office. 23 F

LADY highly recommends most respectable, trustworthy girl as Housemaid to Priest; Dublin or Green Groery; some experience.—582, Irish Times Branch Office, Baggot street. 24

PROTESTANT lady (25), seeks position as Companion or Mother's Help; musical; references; salary £30.—H 1387, this office. 24

PROTESTANT refined Person wishes post Lady Help, attend on invalid or elderly lady, assist children. Address "Z 2989, Help," this office. 24

PENSIONED Warrant Officer (British Army) seeks position of trust, permanent or occasional; security; moderate salary.—H 1365, this office. 24

SHORTHAND Typist (Junior) desires position; well recommended.—H 1542, this office. 23 E

SUPERIOR country Girl seeks Position of Trust or Companion in or as old lady, or Help in shop.—H 1386 this office. 24

WELL recommended General would go as House-keeper to business house; £30. Sean Keenan's, Upper George's street, Dun Laoghair. 23 C

YOUNG Man, long years' railway clerical experience, desires position as Junior Clerk.—H 1445, this office. 24

YOUNG Man, farmer's son, college educated, highest references, offers £10 to person who obtains for him position, of trust.—H 1295, this office. 23

YOUNG Man, 22, seeks position as Assistant, Shop, Hardware; five years' experience in wholesale house in Belfast; highest references. Address Box No. 1641, Irish Times Branch Office, Belfast. 24 D

MALE SERVANTS WANTED.

MALE Cook Wanted, ex R.I.C. preferred; good reference essential; house parlourmaid kept; wages £35.—Mrs. Bilney, Stonyland, Newbury, Berks. 23 E

PLOUGHMAN Wanted; all farm work, fencing; single; house free; good references; state age; Co. Louth.—Address "Z 2945, Man," this office. 23 C

REQUIRED for country place in the West of Scotland, Herdsman to take entire charge of herd of pedigree pigs and make himself generally useful; must be capable of cutting and keeping Herd Books, etc.; preference given to married man whose wife would look after poultry and act as Cook Caretaker to shooting lodge if required; only those accustomed to similar positions and highly recommended need apply.—Major Burnside, Achareca, Ayr, N.B. 24 D

WANTED, experienced Pantry Boy, well recommended; must be used to waiting at table; wages and state age and wages expected. Address "Z 2911, Pantry Boy," this office. 24 F

WANTED, a Protestant Boy, under 20 years; T.T. must be clean, willing and obliging; has to care for two horses and help in garden; wages £26. Apply Mrs. Gregg, Protestant Rectory, Lucan, Co. Dublin.

YOUNG Protestant Gentleman, London trained, seeks post Nursery Governess; first lessons; country preferred. 24 F

GOVERNESSES AND TUTORS WANTED.

A GENT FOR GOVERNESSES AND SCHOOLS. Miss Bellingham Todd, 3 Grafton st., Dublin.

LADY wishes Lessons in Motor Driving from lady owning car.—H 1379, this office. 24 D

MOTOR Driving Lessons required for two little boys, near Ballsbridge. Address "Z 2961, Governess," this office. 24 F

WANTED, reliable Protestant Nursery Governess, not under thirty for three children, Bury, with copies references to H 1234, this office. 23 E

WANTED, Protestant Nursery Governess; good references; R.C. young Mother's Help also required for children. 24 F

WANTED, Governess, R.C., for two children, 5 and 7 years. Apply Mrs. Ballagh, Ballycommon, Clonsilla. 24 F

WANTED, Governess (R.C.) for four children; references essential. Apply Rev. S. C. Armstrong, Ballymoney, Free residence, with two acres of land, milk and vegetables supplied; country town preferred.—H 1356, this office.

MALE SERVANTS DISENGAGED.

BUTLER Valet and Cook Housekeeper Want Situations; capable, trustworthy; free end of April; state wages; lay off time to Kingstown; no objection to Country; highest references; T.T. Apply, 24 F

BUTLER Valet, single-handed; disengaged; highest references; R.C., young.—Hewlett, 4 Mount Pleasant, Limerick. 24 D

CARETAKER—Married Man wants situation as Caretaker; understands all farm work, care of cattle and sheep; well recommended. Apply Invin, Aughrim, Co. Wicklow. 24 D

MALE SERVANTS CONTINUED

EMPLOYERS try Ferguson's Registry, Carlow, for Farm Men and Women Servants; all positions; Farm Labourers, etc. 23 E

GROOM, disengaged shortly; long experience; good lad to school and break young horses; weight 8st. 9lb.; served 9 years in a first class racing stable; married; highest references. Address "Z 2858, Groom," this office. 20 C

GAMEKEEPER, Woodranger—Trustworthy, active Man, life experience. Address "Z 2872, Gamekeeper," this office. 24 F

GROOM, experienced, bloodstock stallions, foaling mares; references.—Graham, Coltstown, Finglas. 24 F

GROOM, at present employed on leading Leinster Stud Farm, seeks change where provided with dwelling-house; accept position as Caretaker or other of trust; leave when suited; highly recommended by present employer. Address "Z 2978, Groom," this office. 24 D

HERD and Son, together or separately—Gentleman recommends experienced, careful Herd, good milker, successful with calves; Son Agricultural Labourer.—Murray, Ashfield, Bree, Para, Meath. 24 D

MARRIED Couple, to housekeep and do entire work of household for lady or gentleman; presently employed; highest references; satisfaction guaranteed; no children; state wages and particulars. Apply A. B., c/o "Irish Times" Representative, Wicklow.

RESPECTABLE Single Young Man wishes situation as Groom, General Man; can milk, plain gardening, generally useful. Address "Z 2964, Man," this office. 24 F

RESPECTABLE Man seeks situation; can ride, drive, gardening; has taken charge of gentlemen's place. Address "Z 2969, Man," this office. 24

SUPERIOR young Married Couple seek situation, Cook Housekeeper, Parlourmaid; entire charge of house; highly recommended; R.C. Address "Z 2935, Couple," this office. 23 E

WANTED, situation Groom; understands hunter, bloodstock, excellent breaker young horses; can be highly recommended.—H 1047, this office. 20 C

YOUNG Man, married, wishes position as Gardener; thoroughly experienced; R.C. Address "Z 2955, Gardener," this office. 24 D

YOUNG Man, single, desires position as Carter or General Yardman; can milk. Apply Mr. Morgan, Mountmellick. 23 C

YOUNG Man wishes situation, indoor; R.C.; can milk, gardening, care horses or motor, generally useful; well recommended.—H 1538, this office.

YOUNG Man, disengaged, Indoor Servant; or Gardener General Man.—T. Healy, Vale View Hotel, Avoca, Wicklow.

STEWARDS AND GARDENERS DISENGAGED

EXPERIENCED Gardener (29) requires permanent or early Employment; moderate.—379, Irish Times Branch Office, Baggot street Bridge. 24 X

GARDENER, single handed, experienced inside, outside; good references; 24s. 6d., married; cottage required. Gardener, Winnett's, Dalkey.

GARDENER, Protestant, married, experienced in all branches; good references; suburbs preferred. Address "Z 2927, Gardener," this office. 24

GARDENER (working), daily, has some days vacant; well recommended.—H 1347, "Gardener," Irish Times Branch Office, Kingstown. 24

WORKING Steward, life experience care and rabbiting, shooting; single; married, no children; encumbrance; highly recommended.—H 1362, this office. 24

WORKING Gardener; highly recommended; excellent discharges; interview Dublin; country; middle-aged, no children.—H 1368, this office. 24

YOUNG Man, employment seeks garden, general; willy useful.—H 878, this office. 18 A

DOMESTICS WANTED.

A SUPERIOR Daily Maid Wanted for city flat; must be good cook; wages 15/- weekly.—H 1412, this office.

MISS Clifford, 5 South Frederick street, Wants, at once, Housemaid and House Parlourmaid for Inver also Cooks and House Parlourmaids for country.

WANTED, a Girl, about 15, daily, at 20 Pembroke road; 5/- weekly and board; indoor or outdoor.

WANTED, superior, honest, clean, steady willing Girl; near Dundrum; every consideration; interview.—H 1374, this office.

VACANCIES FOR SERVANTS
There are many vacancies in the REGISTRY of the "Irish Times" for all classes of Trained and Untrained Servants. Every help offered. No fee charged. MATRON can recommend comfortable Houses where Servants can stay while suitable situations are found.

COOKS AND DAIRYMAIDS WANTED

COOK General Wanted; good plain cook, clean, particular; wages £30 and 7, Tinesdell, Shrewsbury road, Ballsbridge. 24 F

EXPERIENCED young Cook General Wanted immediately; apply Mrs. Wylie, or call after 2, Mrs. Beaty, Rostrock Green, Donaghmore. 24

GOOD Cook General and Housemaid Wanted after Easter; Mrs. Alvarez.—Wilmslow Colbert Manchester. 24

GOOD Cook Wanted for Easter; another maid kept; wages £30; good references. Apply Mrs. Gregg, 23 Park avenue, Oxford. 23 C

KILDARE—Wanted immediately, superior Cook General; good wages paid; no washing; three in family; good character essential; send copies of references. Apply Mrs. Kingsley, Kildare. 24 D

SINGLE-handed Cook Housekeeper Wanted, for Priest's House, Dublin; good discharges; £35 and £30. G. L., 43 Upper Rathmines road, Rathmines. 24

WANTED, young Cook General, where house parlourmaid kept; small house; no washing; three in family; £30.—Cole, Carrickmines. 24 D

DOMESTICS CONTINUED.

WANTED, Good Cook (Protestant) for convenient house, Dundrum; family two; wages £30; small dairy. Send copies discharges and state wages expected.—H 1119, this office. 24 D

WANTED, young Cook, small house in town; good cooking and references essential; family three and two children; no dairy, cow, or washing; house parlourmaid and gardener kept; comfortable home; wages £40. Send copies, etc., Mrs. Charles Murphy, Coolteigh, 21 D Clonskea road, Donnybrook.

WANTED, Good Cook, recommended; no dairy; small family.—Franks, Mountrath. 23 C

WANTED for Glenageary, Cook General and House Parlourmaid (married); must be good cook; two in family; excellent references.—P 112, Irish Times Branch Office, Kingstown. 27 D

WANTED, quiet, settled Cook or Cook General; two in family; must be good; Britain. Reply, 24 F

WANTED, good General Servant, Blackrock; family two, small washing; £24-£26.—441, Irish Times Branch Office, Kingstown. 24

WANTED, young General, no children; well recommended; strictly honest; quiet.—42 Belgrave square, Rathmines. 24

WANTED immediately, Cook General. Apply, enclosing copies of discharges, stating wages and age, Mrs. Jeffares, Castle Lodge, New Ross. 23 C

WANTED, superior Cook General, soup; must be good cook, not over 35, small family; Pembroke district; good wages.—H 1400, this office. 24

WANTED, thoroughly experienced Cook Housekeeper; first rate cooking required; good manager; kitchenmaid kept; country. Full particulars, Mrs. More O'Farrell, Kildangan, Monasterevan, Co. Kildare. 24

WANTED, Cook General, three in family; dairy; girl partly trained might suit—P., care Mrs. Morgan, Mountmellick. 24 F

WANTED, Cook General; small washing. Apply 2 to 3 or after 7, 9 Herbert Park. 24 F

WANTED, respectable, good Girl as Cook General; small suitable person will be well treated.—H 1375, this office. 24 F

WANTED by end of March, experienced and thoroughly reliable Cook General, with good Parlourmaid for small house in 4 Southern city; two sisters or friends might suit. Address, giving full particulars, where received, with copies of testimonials, "Z 2969, Cook General," this office. 24 F

YOUNG experienced Cook General Wanted; must be highly recommended. Call before 1.30 and 2.30, Iona, Sydney Parade, Ballsbridge

GENERALS WANTED

A GOOD General Servant Wanted, plain cook and housemaid; good wages suitable girl.—18 Belgrave road, Monkstown.

A GENERAL Servant Wanted for family, 3 adults; good references essential. Call after 2 o'clock, or write, enclosing copies.—21 Park Drive, Cowper Gardens.

CAPABLE young country General Wanted; good references; small family; help given; good wages, no washing.—Interview, Wylie, "Webb," c/o Walton's Library, Kingstown.

DALKEY.—Wanted, young Girl, train General; family two.—D 91, Irish Times Branch Office, Kingstown. 24

GENERAL, good plain cook; washing; early riser; good wages. Apply, good character, 3 Belgrave square, Rathmines, Dublin.

GENERAL Servant Wanted, comfortable home.—71 Upper George's street, Kingstown.

GENERAL Wanted; 3 in family; no cooking; Catholic. Apply 3 to 4, wages and references.—Dr. Mahony, Drake street, Rochdale, Lancashire.

GENERAL Wanted, family three; £22, living; cook-General kept.—43 Frankfort avenue, Rathgar.

GENERAL Wanted, plain cooking, small washing; early riser. Apply 19 Mountpleasant square, Ranelagh. 24

LADY recommends good Protestant General; wages £24; city or suburbs. Address "Z 2771, General," this office. 24

WANTED for Marscoth, on April 7th, for three in family, no experienced, reliable General; good cook; £25-£30. Address, with copies discharges stating age, wage, and outings expected, to "Z 2957, General," this office. 24

WANTED, experienced General; good cooking; small family; wages £30; Pembroke; send copies.—H 1214, this office. 24

WANTED after April, reliable General; good plain cook; small family; good papers essential; wages £30.—H 1151, this office. 24

WANTED for Blackrock, active General; must be good plain cook; no washing; family six; £30.—H 1446, this office. 24 D

WANTED, young General Servant immediately. Apply 8 Wynnefield place, Lower Leeson street. 23 C

WANTED, two Generals to work together in Girls' Hostel.—51 Charlemont avenue, Rathmines.

WANTED, respectable, trustworthy Girl as General in farmer's house; able to wash. Address, stating wages, "Z 2975, General," this office. 24 F

WANTED, an experienced young General for Enniskerry. Apply, with references, to 41 Longwood avenue, South Circular road.

WANTED, immediately, experienced General, travel lady Manchester. Meet lady, 3 to-day, 12 Duke st.

WANTED, quiet, settled General or Cook General; two in family; Britain. Reply, 24 F

WANTED, young General, no children; well recommended; strictly honest; quiet.—42 Belgrave square, Rathmines. 24

WANTED immediately, Cook General. Apply, enclosing copies of discharges, stating wages and age, Mrs. Jeffares, Castle Lodge, New Ross. 23 C

WANTED, superior Cook General, soup; must be good cook, not over 35, small family; Pembroke district; good wages.—H 1400, this office. 24

WANTED, thoroughly experienced Cook Housekeeper; first rate cooking required; good manager; kitchenmaid kept; country. Full particulars, Mrs. More O'Farrell, Kildangan, Monasterevan, Co. Kildare. 24

WANTED, Cook General, three in family; dairy; girl partly trained might suit—P., care Mrs. Morgan, Mountmellick. 24 F

WANTED, Cook General; small washing. Apply 2 to 3 or after 7, 9 Herbert Park. 24 F

WANTED, respectable, good Girl as Cook General; small suitable person will be well treated.—H 1375, this office. 24 F

WANTED by end of March, experienced and thoroughly reliable Cook General, with good Parlourmaid for small house in 4 Southern city; two sisters or friends might suit. Address, giving full particulars, where received, with copies of testimonials, "Z 2969, Cook General," this office. 24 F

YOUNG experienced Cook General Wanted; must be highly recommended. Call before 1.30 and 2.30, Iona, Sydney Parade, Ballsbridge

GENERALS WANTED

A GENT for NURSES, MAIDS and ATTENDANTS. Miss Bellingham Todd, 3 Grafton street, Dublin. Interviews daily Tel. No. 5258. T

AT once, experienced Children's Nurse required (country); baby still cutting of two children, aged 9 months and 2½ years. Apply White, 5 Eaton place, Monkstown. 24

NURSE or Mother's Help; cares infant, assist with elder children; Killiney district; good references required.—H 1340, this office. 24

WANTED, experienced Nurse (R.C.), to mind baby aged 9 years and 3 months. Reply, stating wages expected, also best references, Mrs. V. Wynne, 2 Church street, Longford. 20 C

WANTED, for Belfast, experienced and well recommended Nurse for bottle fed baby; good salary.—H 1152, this office. 23 E

WANTED, capable, experienced Nurse for Co. Kildare; to take charge of two girls from month; help given. Call, after 6, 26 Leeson Park.

WANTED, Children's Maid; Protestant preferred; must be clean, able drive pony. Address "Z 2950, Maid," this office. 24 F

(CONTINUED FROM PAGE 2.)

RESPECTABLE Woman wants morning or daily work; good references; North side.—H 1442, this office.

RESPECTABLE Widow seeks few days' work weekly; highest references.—H 1354, this office.

TWO friends seek situation together, Working Housekeeper, Nurse Housemaid; good papers.—H 1346, this office. 23 C

VACANCY required, Temporary Lady's Maid (Dressmaker), ladies' houses; highest references.—H 1367, this office. 24 F

YOUNG Woman wishes daily or weekly employment, city, suburbs; highly recommended.—H 1512, this office. 23 D

SERVANTS' REGISTRY.

HOURS { 10 a.m. to 4 p.m. for Servants. 11 a.m. to 4 p.m. for Ladies. Saturdays 11 a.m. to 1 p.m. 31 WESTMORELAND STREET, DUBLIN.

COOKS AND DAIRYMAIDS DISENGAGED.

COOK General or Cook Laundress disengaged; South side; good papers.—H 1351, this office.

COOK Housekeeper, middle age; capable manager; excellent at cure and preserving; long experience, England; used to all places to three in kitchen; near Dublin preferred.—H 1409, this office.

COOK or Working Housekeeper, small private family; good cook; long reference.—B. Y., 31 Clarence street, South.

COOK General or General, country Girl; good cook, laundress, early riser; willing, obliging; comfortable home; four years references. Address "Z 2976, Cook," this office. 24 F

DAIRYMAID (Protestant), experienced, technically trained, requires situation. Address "Z 2980, Dairymaid," this office. 24 F

EXPERIENCED Cook General wishes same, April, or go General, small family; over 4 years present situation.—E 24, Irish Times Branch Office, Kingstown. 25 E

EXCELLENT Cook wishes place; would take job, town or country.—H 1456, this office. 24 D

FIRST class Cook, R.C., 27, wishes 1 hour of place in large establishment. Address "Z 2900," this office. 24 D

GOOD Dairymaid, plain cook, wishes place in Musgrave; £30.—Hawker's Agency, Limerick.

PLAIN Cook seeks place, with sister as House Parlourmaid; both experienced; city or suburbs preferred; can be well recommended; disengaged now.—H 1353, this office.

RESPECTABLE young Girl wishes further training as Dairymaid in large dairy; willing to help housework, laundry, or poultry; well recommended. Address "Z 2881, Girl," this office. 20 D

SITUATION Wanted as Cook General; experienced; well recommended.—3-31, Irish Times Branch Office, Baggot street Bridge.

2 GIRLS seek situations together as Plain Cook General and House Parlourmaid; good papers and can be well recommended.—380, Irish Times Branch Office, Baggot street Bridge. 24 F

GENERALS DISENGAGED.

A YOUNG country Girl, go General; Sutton or Howth preferred.—K Dowd, College street, Balgriffin.

A GENERAL, Wants situation B.C.I., aged 21; wages £24. Address "Z 2352, General," this office.

A SUPERIOR general; excellent reference, well recommended; interview; 30 Dawson st.

GENERAL, disengaged Thursday, 26th, seeks situation; good references.—H 1451, this office.

GENERAL, business house or city work; well recommended. Apply 14 Shamrock Villa, Harold's Cross. 24 D

GENERAL seeks place; small, quiet family; plain cooking; recommended.—H 1355, this office.

GIRL seeks place in England, General.—H 1347, this office.

GENERAL, disengaged, seeks situation; plain cooking; good reference.—D. Hickey, Bluebell, Offaly.

PROTESTANT General disengaged, wishes situation in or near city; plain cook and laundress.—H 1368, this office.

RELIABLE, trustworthy General seeks situation, small family; or assist with children best references. H 1398, this office.

SUPERIOR General, good cook, wait table, three years present place; highly recommended; £30.—H 1274, this office. 23 C

SUPERIOR General seeks situation; good plain cook and laundress; highly recommended.—S 44, Irish Times Branch Office, Kingstown. 25 C

SUTTLED General, good plain cook; small working; long papers; city, suburbs.—H 1350, this office.

THOROUGHLY experienced General or Working Housemaid, two widows in small family; highly recommended.—H 1318, this office. 23 C

YOUNG General seeks situation; small family; city; highly recommended.—H 1045, this office. 20 C

YOUNG General or Kitchenmaid; would go Nurse; highly recommended.—H 1544, this office.

YOUNG General; good plain cook; small family, no children.—H 1343, this office.

YOUNG General; plain cooking, small washing; Rathmines; good papers.—H 1341, this office.

YOUNG General seeks place; small family; good papers.—H 1352, this office.

YOUNG General seeks place; experienced; good reference.—H 1357, this office.

YOUNG General; plain cooking; small family; city; well recommended.—H 1350, this office.

YOUNG General or Housemaid Waitress; select household; country Girl wishes situation as General; good papers; Rathmines preferred.—H 0 1625, Irish Times Branch Office, Rathmines. 24 D

YOUNG General; plain cooking; small washing city; well recommended.—H 948, this office. 19 E

YOUNG General or Cook General; good plain cook; highly recommended; small family; no washing. Address "Z 2995, General," this office.

HOUSE AND PARLOURMAIDS DISENGAGED.

A LADY recommends young Girl to be trained as Housemaid or Nursemaid. Address "Z 2896, Maid," this office. 21 D

LADY can recommend House Parlourmaid; young, very obliging, partly trained; suburbs preferred.—Mrs. Dobbs, All Saints' Vicarage, Blackrock, Co. Dublin. 23 C

LADY recommends Girl as Housemaid or House Parlourmaid; some experience.—H 1365, this office. 24 F

PARLOURMAID disengaged; highest reference; city.—H 1457, this office. 24 F

TWO respectable country Girls, not out before, wish to be trained, one House Parlourmaid and the other Cook General; willing to learn. Address "Z 2986, Girls," this office.

YOUNG Country Girl wishes situation as House Parlourmaid. Apply L. Angher, Clonlost, Rilmore, Westmeath. 22 D

YOUNG Girl go House Parlourmaid, or General small family; no washing; well recommended; Dublin or suburbs.—Lizzie Russell, Lusk, Co. Dublin. 24 F

NURSES DISENGAGED.

EXPERIENCED Nurse soon disengaged; care child under 1 year; gentleman's home, suburbs or outside Dublin. Address "Z 2944, Nurse," this office. 23 C

EXPERIENCED Nurse, baby; disengaged this month; for elder; city or country.—H O 1824, Irish Times Branch Office, Rathmines.

NURSE, disengaged, seeks situation; good reference if necessary.—H 1452, this office.

RESPECTABLE country Girl, Children's Maid or General; small family; good reference.—Casey Dwyer, Ballinteer, Kilmacud. 24 D

THOROUGHLY experienced young R.C. Nurse, highly recommended, desires post; middle April; excellent references. Address "Z 2972, Nurse," this office. 24 D

YOUNG Girl wishes to go as Children's Nurse; some experience; would go Under Nurse; well recommended. Apply 35 Adelaide road. 24 D

YOUNG country Girl seeks situation as Children's Nurse or Maid; good reference and experience; near town preferred.—H 1537, Irish Times Branch Office, Baggot street Bridge.

YOUNG Nurse, thoroughly experienced; £22-£30; disengaged; Dublin preferred.—Hawker's Agency, Limerick.

KITCHEN, LAUNDRY, ETC., DISENGAGED.

HEAD Laundress seeks situation, institution or hospital; excellent papers.—H 1342, this office.

TWO first class Laundresses (sisters) disengaged; highest testimonials; cottage preferred. Address "Z 2970, Laundress," this office.

YOUNG country Girl seeks situation as Kitchenmaid; highly recommended.—H 1349, this office.

GARDEN, FARM, SEEDS, ETC.

ALL Owners of Gardens to ensure best results should sow Drummond's specially selected Vegetable and Flower Seeds; awarded over 1,000 Prize Prizes.—W. Drummond and Sons, 57 and 58 Dawson street.

AMERICAN Early Rose, Duke of York, Sharpe's Express, Epicure, Ideal Blue, Beauty of Hebron, New Success.—Drummond's, 58 Dawson street, Dublin. 4 X

ALL Herbaceous and Rockery Plants, Carnations, Roses, Shrubs, Ornamental Shrubs, Hedge Plants, Cauliflower and Cabbage Plants, at Drummond's, 58 Dawson street, Dublin. 4 X

ALL Garden Tools, Lawn Mowers, Insecticides, Manures, Flower Pots, Watering Cans, Syringes, Crop Ladders, etc. at Drummond's, 58 Dawson street, Dublin. 4 X

ALL certified Seed Potatoes, Arran Chief, Arran Comrade, Kerr's Pink, Leinster Chief, Arran Consul, Arran Victory, Lochar, Wonder, British Queen, Tyrwhitt Perfection, Lochar, Champion, Bresee's Dibbs, Irish Queen, Scotch Champion, Epicure.—Drummond's, Dawson street, Dublin. 4 X

Dyce-Hamilton's Potatoes for Potatoes for cropping.

ABOUT 35 hundredweight Pig Feeding Potatoes for Sale at Drummond's Dawson street, Dublin. 24 D

A1 CABBAGE, seeding varieties, 2/- 100 free; Cauliflower, 3/6; Onions, 3/-.—Pennick's, Greystones. 12 18

A COTCH (Small Fruit Trees, Roses, Shrubs, Tomorrow (Thursday), 26th, two o'clock, 11 South King street.—Arthur Jones, Son.

A ABOUT 40 tons Turnips, 20/- per ton, loaded in wagons Wellington Bridge Station.—Dollar, Carlow. 22 D

BRADSHAW, 15 Parliament street—Garden Seeds for present sowing; all reliable. 23 E

BRADSHAW.—Cabbage Plants, best Early York, 2/- per 100; Tripoli Onions, Atlas Craig, etc., 2/- per 100, free. Set up application.

CARTER'S Selected Seeds Flowers and Vegetables. Send for lists. Grafton Stores, Grafton street, Dublin.

CHOICEST Potatoes true—Epicure, British Queen, Gardenfiller, 2/6; Hebcora, Rose, Puritan, Snowdrop, 3/-. Carriage Express. Cash 2/6 Stone, 2/9 Flounders, 2/10; Snowdrop, 3/-. All per stone.—Dugan, Fint, 2/-; Duke York, 3/6; all 21 D Seedsman, Carlow.

CHOICEST Cauliflower Plants, strong, transplanted; London, 3/6; All is existence, 4/-; Early Table Cabbage, 2/- per 100, free.—Dugan, Fint. 21 D

CHOICEST Rhododendrons, all colours, White, Pink, Crimson, Scarlet, full of buds, 4/- each.—Dugan, Fint. 21 D

CHOICEST Coloured Primroses and Polyanthus, 6 1/6, 12 2/-; Giant Daisy, 12 2/-; all showing buds.—Dugan, Carlow. 21 D

CHOICEST Hollyhocks—Superb Double or Giant Single, 6 1/9, 12 3/-; Lupins, Blue, White, Pink, 6 1/9, 12 3/-; mixed lovely Scarlet Geums, 4 1/9, 12 3/-, all free.—Dugan. 21 D

CHOICEST Years Quick, 2 year 35/-, 3 year 35/-, 4 year 65/- per 1,000; all good stuff.—Dugan, Carlow.

CHOICEST Strawberry Plant—Royal Sovereign, true to name, 2/- per 100, free.—Dugan, Carlow. 21 D

CHOICEST Michaelmas Daisies, superb named, new decorative plant in existence, White, Pink, Mauve, Lavender, Pink, Blue, 6 1/6, 12 3/-, free.—Dugan, Carlow. 21 D

CABBAGE Plants, best varieties, 10/- 1,000 carriage paid.—Grey, Kilcock. 13/6 1,000 carriage paid. 21 D

FOR Sale, 10 or 15 tons of Yellow Globe Mangolds; £2 per ton delivered Byrne, Woodbine, Sallins road.

FOR Sale, British Queens and Arran Chiefs, £10 per ton.—Kelly, Malahide. 20 C

FOR Sale, 30 Tons of Mangolds, best quality, 2/- Murphystown Farm, Sandyford, Co. Dublin. 24 D

GEUM, Mrs. Bradshaw, Anchusa, Alpecodil, Coloured Primrose, Polyanthus Primroses, Lupins, Aralia, etc., etc. Write for list. Canon Potter, Portlaw, Co. Waterford. 20 X

GALVANISED Wire Netting, Garden Trellis, Arches. Send for reduced list.—Shaveside Stores, 157 Parnell street, Dublin.

HAY—About 40 tons well saved first crop.—Hay, Smith, Corballis, Donabate.

LAWN Mowers, garden and estate, also special via flow display.—The Dairy Engineering Co. Ireland, Ltd., 21/22 Bachelor's Walk, Dublin. 13 T

LAWN Mowers, Repairs, collected and delivered city and suburbs.—Send Machines at once to avoid disappointment.—The Dairy Engineering Co. of Ireland, Ltd., 21/22 Bachelor's Walk, Dublin.

LOBELIA (Cardinalis), fine bedding plants for 8d.; 100 strong rooted, 2/6; free.—Miss Power, Ballinacourty, Aglish, Waterford. 24 D

MANGOLDS, delivered between Drogheda and Dublin, 40/- per ton.—Jolley, Coolawinna, Rathnew. 10 J

SPECIAL WINDOW DISPLAY of Spring Models of "My Lady"

Among these fascinating new "My Lady" models you will find just your corset. Whether you are slender or robust, you will find a model that moulds your figure lightly to the youthful straightness that to-day's frocks demand. "My Lady" Corsets are cunningly designed to keep you slim and trim through the most strenuous day.

MODEL 900. Strong Model in velvet finish. White or Dove Coutil; spiral steels. Four rubber grip suspenders. Price 5/6

MODEL 971. One of our newest models, in White or Dove Coutil. Spiral side steels, 4 silk frilled rubber grip suspenders. Trimmed with dainty ribbon and bow. Price 7/11

MODEL 35. A popular Sports Model. Silk elastic at top. In White or Pink Broche. 4 rubber grip suspenders. Spiral steels. Price 6/11

MODEL 10. A Comfort Corset, specially designed for stout figures. In strong White Coutil, fitted with rustless steels. Trimmed Swiss Embroidery. Four suspenders. All sizes. Price 17/11

MODEL 970. Good average Model, in strong White or Dove Coutil; spiral steels, 4 rubber grip suspenders. 6/11

EVERY "MY LADY" CORSET IS GUARANTEED. The "My Lady" guarantee promises to replace any Corset which does not give complete satisfaction to the wearer through any fault in manufacture.

CASSIDY & CO
54 South Gt George's St DUBLIN

Get rid of dust

THIS electrically operated Vacuum Sweeper is a necessity in every household. Every particle of embedded dust, thread and lint is removed by the slowly revolving brush, and a powerful vacuum draws it up into the one way dust bag, where it can neither escape nor fall back on the floor. The Western Electric Company are making a special spring offer to every purchaser of the complete Vacuum Sweeper of a free suction mop which will clean hardwood polished floors, linoleum, &c. Take advantage of this splendid opportunity; write for illustrated literature.

Western Electric Company Limited.

1 & 2 EDEN QUAY, DUBLIN,
Representing and Associated with:
International Western Electric Co., Inc., New York; Western Electric Co., Inc., New York; Northern Electric Co., Limited, Montreal; Bell Telephone Manufacturing Co., Antwerp; La Materiel Telephonique, Paris; Western Electric Italiana, Milan.

GARDEN, FARM, ETC., CONTINUED.

MACKEY'S SEED POTATOES.
SCOTCH BRITISH QUEEN.
Certified Stock.
The Best Second Early.
Per stone 3/-, per cwt. 20/-.
Cash with Order.

MACKEY'S Early Seed Potatoes—Duke of York 4/6, Ideal Blue 3/6, Arran Comrade 3/-, Great Pilot, 3/-, all per stone. 21 D

MACKEY'S Early Pea for sowing now—Selected Pilot, 3/4; Superb, 2/; feat, 3/4; Gradus, 3 feet, 3/-, per quart.

MACKEY'S Sweet Pea—Collection of choicest colours, 12 sorts (15 seeds each), named, 2/6. 21 D

MACKEY'S Garden Manual, 1925, beautifully illustrated Vegetables and Flowers, all cultural directions, post free. 21 D

SIR JAMES W. MACKEY, LTD.
Premier Seed House.
23 UPPER O'CONNELL STREET, DUBLIN.

MANGOLDS for Sale; state quantity required, and will quote price delivered in Dublin.—Jones, Dublin and Bray.—Watson, Nurseries, Killiney. 24 F

MANGOLDS 30/- per ton (delivery extra); best May, market price.—Murray, Shankill Castle, Shankill, Dublin. 24 D

OATS—Imported and home grown seed from leading growers. All leading varieties; competitive prices.—M. and J. Dawson, Monreath. 24 F

PLANT Now—Tomatoes, extra strong, Carter's Success, Alice Craig, Kingfisher Red, ex 3in. pots, 6 3/6, 12 5/-; ex tubes, 3/6 dozen, carriage free.—Power, Oaklands, New Ross. 22 D

PERLARGONIUMS, extra strong, choice French, or Regent, ex 3in. pots, 6 4/-, 12 7/-, carriage free.—Power, Oaklands, New Ross, Co. Wexford. 22 D

PLANT Now—Bright Anemones, Quinceburn Beauty, Scarlet Geum, Polyanthus, Sweet William, Double Daisies, 30 pcs direct from Holland, 15/6, per post 2/-. 3rd 6/-; all cover Holland direct, best strains.—Beaulieu, Ballinacourty Manor, Clifden.

PORRERMABREENA Poultry Farm, Tallaght, Dublin. Hatching Eggs from Pure Bred White Leghorns, Sussex (Speckled), Black Leghorns, Rhode Island Reds, Silkies, 5/- dozen called for, 7/- by post or rail; Pure Bred Cocks from same breeds (hatched 1924), 7/6 each.—Kinsella.

BOOKING, March and early April delivery.—12 W. Wyandotte Chicks, with Mother, pedigree white layers, £1 1/-, carriage paid.—Hart, Donabate.

CLUCKING Hens for Sale, 10/- each; Settings White Leghorn, G. B. and Metcalfe's strain, mated to Lord Derwent's Cock, 7/6.—104 Pembroke road.

CLUCKING Hens (three), large Light Sussex; also Hatching Settings, Bostock-Smith strain direct, 7/6.—"Woodlea" Churchtown, Dundrum, Dublin.

DAIRY Thistle Separators, perfect condition, tested and set up to date.—The Dairy Engineering Co. of Ireland, Ltd., 21/22 Bachelor's Walk, Dublin.

DUCKS, Aylesbury, due 25th; Wyandotte, 10/-; dozen; Rhodes, 17/6; orders now taken. Also Hatching Eggs, from 6/6 dozen.—Medcalf, Coolevan, Clondalkin.

CONTINUED ON PAGE 12.

POWER, WATERFORD.

POWER'S Collection Garden Seeds from 2/6 upwards, post free, are remarkable value. For particulars, see Catalogue.

POWER'S Champion Collection Sweet Peas—Twelve varieties, 120 seeds 1/6 Most named Exhibition Varieties, 120 seeds 1/6 and 240 seeds 2/6; per cs. 3d. 1/- and 1/6, post free.

POWER'S Large Flowered Cadfoil, splendid named mixed, 100 bulbs 10 varieties, 13/6; Primulinus mixed, 100 bulbs 10 varieties, 10/-; 1,000, £4 10s.

POWER'S Cabbage Plants, 12 best variety, per 100, 2/-; 1,000 16/-, carriage paid; Autumn Cauliflower, 1,000 20/-.

POWER'S Seed Potatoes—Certified stocks, Barlins, Mid-season and Late. Special quotations for large quantities.

POWER'S Imported Seed Grain—Wheat, Oats, Barley, Rye, Maize, for quotation.

POWER'S Pedigree Root Seeds, Grasses, and Clovers. Send that money can buy. Write for Catalogue.

Note Only Address:—

WM. POWER AND CO., WATERFORD.
SEEDMERCHANTS AND NURSERYMEN.

ROSES, best varieties, grand trees, Bush from 12/-; Climbing and Pillar from 15/-. Standard from 18/-; 25 per cent. less free.—Chace Potter, Portlaw, Co. Waterford.

TOMATO Plants for Sale; 5/- per dozen.—St. Mary's Tallaght, Co. Dublin.

TANNEI Spring Garden Nettings 25 yds. by 3 yds., 5/-; 50 yds. by 3 yds., 7/6; 50 yds. by 6 yds., 11/6, post free.—Shrubley's Stores, 137 Parnell st., Dublin. 15 S

POULTRY, CAGE BIRDS, DAIRY.

A1 Bovis Poultry Farm, Maryborough, Phone 16. Settings, 7/6 free, Rhode Island Reds, White Wyandottes, Black Leghorns, White Leghorns. Lists.

A BREEDER'S Offer—Rhode Island Reds, White Wyandottes, White Leghorns, and White Runner Ducks, 6/- a Setting, free.—Mrs. Dalgle, Harristown, St. Margaret's, Co. Dublin.

A1 REDMONDSTOWN Pedigreed Rhodes, White Leghorns; Settings 5/6, 8/6, 12/6; list free.—Pine Grove Poultry Farm, Dundrum, Dublin. 13 S

A1 STIVINGS White Leghorns, 5/-; Rhode Island Reds also; best laying strains; large eggs.—Foote, 61 York road, Kingstown.

A1 Tedcastle Poultry Farm, Stillorgan road, Dublin.—All Settings reduced to 5/6; send for catalogue.

ALL Eggs guaranteed from two real old birds from my splendid winter laying strain; White Leghorns, 5/- dozen.—Hall-Dare, Rathfarnham; 'phone 64, Rathfarnham.

A 2/- per dozen, New Laid Eggs.—Taylor, 15 Belmont avenue, Donnybrook.

A USTRALORP Settings, pedigree, magnificent winter layers, 5/- dozen.—Law, Ian Elmo, Dalkey. 23 E

A B. Turkey Cock, splendid stock bird; recommended; £3 10s., delivered.—Spence, Ballyboden. 24 F

A DOZEN R.I.R. Chicks, with Mother; 23/-, free.—Brennan, Coolmadoon, Dowse, Rillmore. 24 F

BARNEVELDERS, imported Holland, wonderful layers, large red brown eggs. Settings 13/-, 8/-, free.—Saunders, Trillick. 21 E

BLACK Leghorn Eggs, Harron-Adam gold medal pen (first cause strain leading championship).—Langan, Monthands, Navan.

BARNEVELDERS, one of best Stocks in Ireland, my large red brown eggs, great winter and all round layers, 15 pcs direct from Holland, 15/6, per post 2/-, 3rd 6/-; all cover Holland direct, best strains.—Beaulieu, Ballinacourty Manor, Clifden.

BORRERMABREENA Poultry Farm, Tallaght, Dublin. Hatching Eggs from Pure Bred White Leghorns, Sussex (Speckled), Black Leghorns, Rhode Island Reds, Silkies, 5/- dozen called for, 7/- by post or rail; Pure Bred Cocks from same breeds (hatched 1924), 7/6 each.—Kinsella.

BOOKING, March and early April delivery.—12 W. Wyandotte Chicks, with Mother, pedigree white layers, £1 1/-, carriage paid.—Hart, Donabate.

CLUCKING Hens for Sale, 10/- each; Settings White Leghorn, G. B. and Metcalfe's strain, mated to Lord Derwent's Cock, 7/6.—104 Pembroke road. 22 F

CLUCKING Hens (three), large Light Sussex; also Hatching Settings, Bostock-Smith strain direct, 7/6.—"Woodlea" Churchtown, Dundrum, Dublin. 24 F

DAIRY Thistle Separators, perfect condition, tested and set up to date.—The Dairy Engineering Co. of Ireland, Ltd., 21/22 Bachelor's Walk, Dublin.

DUCKS, Aylesbury, due 25th; Wyandotte, 10/-; dozen; Rhodes, 17/6; orders now taken. Also Hatching Eggs, from 6/6 dozen.—Medcalf, Coolevan, Clondalkin. 24 D

THE age of miracles is not past—for proof send something to BELLS.

Ask for a coat to call.

BELLS
DYERS & CLEANERS.

2 STEPHEN'S GREEN, N., DUBLIN.
Telephone 7110.
Proprietors of Dublin Express Valeting.

LAW REPORTS

WOLFHILL COLLIERIES.

RECEIVER AND MANAGER APPOINTED.

(BEFORE MR. JUSTICE MURNAGHAN.)

In the case of the National Bank, Ltd., v. Wolfhill Collieries, Ltd., Mr. James Henry (instructed by Messrs. James O'Connor and Co.) applied on behalf of the plaintiffs for an order appointing a receiver and manager over the coal mines undertaking of the defendants, carried on near Castlecomer, Co. Kilkenny. The plaintiffs were debenture holders, and a sum of over £50,000 was due to them in respect of their debentures. Counsel said that he had previously applied ex *parte* to have a receiver and manager appointed, and his lordship had adjourned the application, directing notice to be served on the defendants, which had been done.

In an affidavit Mr. Timothy Caffrey, manager of the National Land Bank, Ltd., stated that the bank was the owner of a series of fifty first mortgage debentures of £500 each, and also of fifty second mortgage debentures of £500 each, issued by the defendant company. On the 30th July, 1924, the National Land Bank, Ltd., gave notice to the company calling in the amount of the debentures, and subsequently appointed Mr. Lionel Smith Gordon, secretary of the bank, receiver and manager over the undertaking of the Wolfhill Collieries, Ltd., and he had managed it since that date.

Questions of considerable importance had arisen as regards leases of lands held by the company and royalties thereunder, and the bank wished to have the debentures realised and the property sold or otherwise disposed of. A writ was issued for that purpose on the 26th February last. The bank desired that a receiver should be appointed by the Court to take over and manage the undertaking of the company.

Mr. Eustace John Shott, of 40 and 41 Dame street, Dublin, consented to act as receiver, if appointed by the Court, and the bank approved of his appointment.

Mr. Henry explained that in their writ the plaintiffs asked to have an account taken of what was due from the defendant company to the plaintiffs and others the holders of the debentures mentioned, and to have the amount secured by said debentures and under two deeds of charge, dated 11th April, 1922 (made by the defendants to the National Land Bank, Ltd., and assigned to the plaintiffs by indenture of 25th September, 1923) and 5th September, 1923 (made by the defendants to the plaintiffs, respectively), declared well charged on the property of the company included in the debentures and deeds of charge mentioned.

Mr. Justice Murnaghan made the order sought, appointing Mr. Shott receiver and manager, and referred the matter to the Chief Clerk for the settlement of the security.

There was no appearance on behalf of the defendant company.

In reply to his lordship, Mr. Henry said that he thought the receiver and manager would have to carry on the undertaking in the meantime. He understood that the assets would not cover more than half the amount due in addition to that the defendant company had encountered difficulties in connection with labour troubles and other matters.

THE ARNOTT ESTATE.

ARGUMENTS IN APPEAL.

(BEFORE THE CHIEF JUSTICE, MR. JUSTICE O'CONNOR AND MR. JUSTICE JOHNSTON.)

The hearing was resumed of the appeal of Lady FitzGerald Arnott from an order of Mr. Justice Murnaghan removing her from the position of trustee of the trusts of the will of her husband, the late Sir John Arnott, Bart. The respondents, who were the plaintiffs in the action, are Sir John Alexander Arnott, Bart., and his sister, Mrs. Rosina Johnson.

Mr. Jellett, K.C., with whom were Mr. Overend, K.C., and Mr. Ryland (instructed by Mr. W. McA. McCracken), continuing his arguments on behalf of the appellant, referred to correspondence in support of his contention that Lady FitzGerald Arnott had taken up a very reasonable attitude in requiring to be consulted in all material matters relating to the estate. In these letters, he said, there was a definite refusal either to consult Lady FitzGerald Arnott or to give her the information that she required.

Counsel subsequently went into accounts of the estate, in relation to which a counterclaim by the appellant was dismissed by Mr. Justice Murnaghan. As the result of investigation, he mentioned, they had stated in the counter-claim that there were certain specific instances in which they said the accounts were wrong. What they wanted was not to administer the estate, but to have liberty to surcharge these accounts wherever they could do so.

Mr. Justice O'Connor asked whether an account was to be re-opened after the lapse of twenty-four years, although Lady FitzGerald Arnott had had an independent solicitor, who, from the correspondence, appeared very closely to be looking after her affairs. Surely they must take it that she assented to these accounts.

Mr. Jellett replied that these accounts were prepared and audited on a wrong basis from beginning to end. If all the documents necessary to enable the appellant to understand the accounts were supplied, the result would be that whatever mistakes were found in the accounts would simply be a matter of adjustment on the ultimate distribution of the residue.

Counsel had not concluded when the Court adjourned until this morning.

Mr. Brown, K.C., Mr. Herbert Wilson, K.C., and Mr. Marnan (instructed by Messrs. Casey, Clay and Collins) appeared for the respondents.

SALE OF TREES.

A COUNTY ANTRIM CASE.

Before Mr. Justice Meredith, in the matter of the estate of the late Miss Teresa Hamill, of French House, Belfast, a summons was heard on behalf of Laurence Gorman, of Glen road, Belfast, who sought an order that, notwithstanding the Chief Clerk's certificate having been made up, he should be admitted a creditor of the estate for £90 paid by him to Mr. Philip Murphy, the then agent of Miss Hamill, being the price of eighty-three trees on the lands of the deceased at Broomhill, Ballydownpine, Co. Antrim, sold by Mr. Murphy to Mr. Gorman to be cut and removed by the latter.

Mr. C. S. Campbell (instructed by Messrs. Donnelly and Co.), who made the application, said that the estate was being administered by the Court, and the Chief Clerk had found that there was no debt remaining unpaid. Counsel, however, asked for liberty to prove the debt, notwithstanding that the time by advertisement and otherwise had expired. Mr. Gorman, in an affidavit, said that he paid the money to Mr. Murphy in September, 1917, and at that time he was unaware that the lands were then let to, and were in occupation of, one William Quinn, who refused to allow the trees to be cut down. The trees were still standing, and applicant had not received his money back, although repayment was never disputed by the executors. In the course of another affidavit it was stated that no claim for the price of the trees had been sent in reply to the advertisement for claimants against the estate. Counsel added that they should either get the trees or get the money back.

Mr. Overend, K.C. (instructed by Messrs. MacRory and Black), for plaintiffs—Very Rev. James Hamill, P.P., V.G.; Rev. Dr. Hendley, Rev. John McKinley, P.P.; Rev. John O'Neill and Philip Murphy—said that this matter arose in September, 1917, and Mr. Murphy, who was the chief person concerned, was now dead. The Court was particular in protecting estates against stale claims. This claim had not been made within the time, and the Chief Clerk's certificate had long since become binding.

Mr. Costello (instructed by Messrs. O'Connor and Co.) appeared for the Attorney-General; and Mr. Commins, representing Mr. Frank Kerr, for other parties interested.

Mr. Justice Meredith held that it would be unfair to allow the matter to be re-opened after such a lapse of time. He was certain the claim was honestly made, but there might be a mistake.

THE ABBEY THEATRE.

A striking contrast in modern stage comedy is provided in this week's programme at the Abbey Theatre, in Lady Gregory's "Spreading the News" and Mr. Sean O'Casey's "The Shadow of a Gunman." The cast in each is that well known to patrons of the Abbey, except that Miss Sheila Richards plays Miss Eileen Crowe's part of Minnie Powell in the "Gunman." A new play by Mr. Lennox Robinson is announced for next week.

CENTRAL CRIMINAL COURT.

"STOP THIEF!"

CRY IGNORED IN DUBLIN STREETS.

(BEFORE MR. JUSTICE SULLIVAN.)

A young man named William McMahon was found not guilty of having, on the 25th October last, when armed with a revolver, assaulted Harriet Pearson and Mollie Brogan and stolen from them a sum of £2 15s., the property of Maurice Boland, 68 Charlemont street, Dublin. The accused was discharged.

Miss Brogan, in her evidence, said that between 5 and 6 p.m. the prisoner and another man rushed into Mr. Boland's money-lending office and shouted out, "Come on; come on." The prisoner then covered the witness and Miss Pearson with a revolver, and the other man went behind the counter and took the money from the desk. He was so long in picking up the small change that the prisoner threatened to put a bullet through him, to which he replied: "Why not blow out their brains (meaning the witness and Miss Pearson) instead?" He added, "Too late, too late," apparently because there was not much money in the desk, which at that time contained only £2 15s. 4d.

When the men left the shop the witness ran out after them and shouted that she had been robbed, but a group of men at the corner took no notice as the two men ran past them. She then telephoned for the police.

The defence was an *alibi*.

FALSE PRETENCES.

Joseph Carson, a middle-aged man, was found guilty of having, between the 7th and the 10th January last, obtained by false pretences 200 head of poultry from Messrs. Doyle Bros., Lurgan, and one box of dead poultry from Stewart Sandys.

The evidence of the defrauded parties was that the prisoner, in letters ordering supplies of poultry, represented that he was a poultry dealer carrying on business at 80 Talbot street and 30 High street, Dublin, and that, in the belief that his statements were true, they consigned goods to him at 30 High street.

Mrs. Doyle said that she carried on a business at 80 Talbot street, with which the prisoner had no connection whatever. She was in the habit of buying eggs from him, and at his request agreed to receive letters addressed to him at her shop.

Carson gave evidence and admitted that he had no shop at Talbot street, but said that he had rented Mr. Rocco's shop in High street on the 16th December last, and had carried on business there—during the period of the Christmas trade—until the 5th February. He had no intention to defraud, and some of the people with whom he had done business still owed him money, which he could not collect, as he had been kept in custody since his arrest.

Mr. Justice Sullivan said that he would suspend sentence for a month in order to give the prisoner an opportunity of paying back the money. In the meantime, he would let the prisoner out on bail of £50.

A FIRST OFFENCE.

John Murphy, a private in the National Army, pleaded guilty to having, on the 31st January last, stolen and forged an Army pay draft for £12 8s., payable to Second Lieutenant John Murphy, and the property of the Minister for Defence.

Mr. Justice Sullivan said that, sooner than send the prisoner to jail for a first offence, he would suspend sentence for a month in order to give him an opportunity of paying back the money.

DUBLIN CIRCUIT COURT.

APPEALS.

INTER-TRADE UNION DISPUTE.

(BEFORE JUDGE DROMGOOLE.)

Several appeals against decisions of the District Justices were heard.

Bernard Costelloe and John Dempsey, members of the Workers' Union of Ireland, appealed against a conviction by Mr. Cooper, who sentenced them to five weeks' imprisonment for assaulting William Venard and George Spain, officials of the Irish Transport and General Workers' Union.

After evidence, similar to that produced in the District Court, had been given, Judge Dromgoole said that he was prepared to take a lenient view of the case, but gave a warning that the differences between the two unions must be fought out within the law and that fighting in the streets or markets must stop. He affirmed the sentence, but would bind over Costelloe and Dempsey in £10 to keep the peace for twelve months. Dempsey had previously been bound over in £10 to keep the peace, and, as he had failed to do this, the Judge estreated that recognisance.

ASSAULTS.

In support of an appeal against a sentence of six weeks' imprisonment, imposed by Mr. Collins, for assaulting Miss Hetty Creber, 27 Waterloo road, on the night of the 10th January last, Samuel E. Abbot said that he had been "winding" his walking stick and struck Miss Creber by accident. The Judge affirmed the conviction, but varied the penalty to a fine of £5 and bound over the appellant to keep the peace in his own recognisances.

In the case of John Byrne, who had been sentenced to two months' imprisonment by Mr. Collins for alleged assault on Mrs. Margaret Rigney in the vicinity of Eblana villas, Dublin, on the night of the 26th December last, the Judge affirmed the conviction and sentence.

POSSESSION OF REVOLVER.

Michael Deegan, an ex-soldier of the National and British Armies, appealed from a decision of Mr. Mark Cooper, District Justice, sentencing him to three months' imprisonment, with a fine of £5, or, in default of payment, two months' additional imprisonment, for illegal possession of a revolver. The sentence was reduced to one month's imprisonment, without hard labour.

UNLABELLED MARGARINE.

The Judge dismissed an appeal by Mr. Michael Keegan, provision merchant, of Field's terrace, Ranelagh, against a fine of £2 (imposed by Mr. Collins) for selling by retail margarine which was not labelled in accordance with the Act.

ROYAL VICTORIA HOSPITAL.

EIGHTY EXTRA BEDS.

The Marquis of Londonderry presided at the meeting of the Royal Victoria Hospital yesterday in Belfast, at which Mr. Henry Berrington and the Hon. Treasurer submitted a report that showed the total income for the past year to be £53,914, with disbursements of £54,424, leaving a balance due to the bank of £510. The contributions from work people again constituted a record, being £19,403 or £159 more than the next highest record in 1921. The great problem was how to find the income for the additional eighty beds which would be ready for occupation in the current year. On the basis of the 1924 cost per bed, an additional sum of £10,000 or £11,000 must be forthcoming.

Lord Londonderry, in moving the report, mentioned that while in 1904 the beds in use numbered 236, in 1924 they totalled 342, and in 1925 the number would be 422. Twenty years ago patients numbered 2,908, and last year 4,534. The income twenty years ago was £14,792, and last year £53,000, while the expenditure twenty years ago was £14,000, and that estimated for 1925 was £53,000 or £10,000 more than last year. He appealed to employers, as well as workers, to contribute the maximum annual subscriptions.

Sir William Coates seconded the resolution, which was passed unanimously.

Twenty-four members of the General Committee were elected as follows:—Retiring

Irish Exports

—30,000 Souls a year

Do you say we can't afford to take off Internal Income Tax? Then what is the value of the 30,000 individuals we export each year?
If our army of 14,000 costs 4 millions, how much do our 150,000 unemployed cost?
Abolish Internal Income Tax and you increase our fluid capital and negotiable securities. You help the virile Irish industries that help themselves.
All the excuses for the continuation of this Tax are lame excuses. If you would hear them dealt with as they should be come to the

PUBLIC MEETING MANSION HOUSE

THURSDAY, APRIL 2nd at 8 p.m.

Do away with Internal Income Tax and help to check the tide of emigration. Whether you are employer, worker or workless, you have a vote to use in abolishing this absurd and unfair imposition!

Issued by the Internal Income Tax Exemption Committee, 36 WESTMORELAND STREET, DUBLIN.

Telegrams - - Audacious, Dublin.

McC.

The Anglo-South American Bank, Limited.

Head Office:

117 OLD BROAD STREET, LONDON, E.C.2.

Authorised Capital, £10,000,000 | Issued Capital £2,734,000
Reserve Fund ..... £4,000,000 | Paid-up Capital £4,367,350

The Bank, in addition to 6 branches in SPAIN, has, with its AFFILIATED INSTITUTIONS—
THE BRITISH BANK OF SOUTH AMERICA, LTD. and THE COMMERCIAL BANK OF SPANISH AMERICA, LTD.
53 Offices in the principal countries of LATIN AMERICA.

AUXILIARIES:
ANGLO SOUTH AMERICAN TRUST COMPANY, NEW YORK (Incorporated under the laws of the State of New York) and BANQUE ANGLO-SUD AMERICAINE, Soc. an on. PARIS.

Irish Agency: NORTHERN BANKING COMPANY, LTD., BELFAST.

COMPANY REPORT.

HARLAND AND WOLFF, LIMITED.

FOUNDED 1853.
INCORPORATED 1885.

REPORT OF THE DIRECTORS

The Directors present herewith their Fortieth Report for the period ended 31st December, 1924.

After payment of the dividends on the First Preference Shares, "A" Preference Shares, "B" Preference Shares, 2½ per cent. interim dividend on the Ordinary Shares on 31st March, 1924, and the provision of £107,574 7s. 1d. for depreciation, the Board recommend the payment of a final dividend on the Ordinary Shares of 2½ per cent., less income tax, leaving a balance of £125,278 11s. 10d. to be carried forward to the next account.

RESERVES.

The Reserve Fund now stands at £1,500,000

Certain orders for vessels were taken some time ago with the view of providing work for the men, but the prices have proved to be unremunerative, and the Directors have made transfers from reserves to cover the vessels delivered and to provide for such vessels as are not yet completed.

SHIPBUILDING OUTPUT.

The Company launched in 1924 from its shipyards at Belfast, Glasgow, and Greenock, 105,389 gross register tons of shipping, as compared with 102,006 gross register tons launched in 1923 and 113,227 gross register tons launched in 1922.

The output of its shipyards again places the Company at the head of the list, being the third year in succession and the twentieth occasion that Harland and Wolff have launched the largest amount of tonnage of any single company or individual firm in the Kingdom.

MARINE ENGINE OUTPUT.

The output of engines by the marine engineering works in 1924 was 88,400 indicated horse power, as compared with 71,450 indicated horse power in 1923, and 66,000 indicated horse power in 1922; and the Company was for the third year in succession at the head of the list with the largest output of marine engines of any single company or individual firm in the country.

MOTORSHIPS.

From a shipbuilding point of view, the most interesting development which has taken place since the war has been the increase in the number of motor vessels.

The premier position of the type of motor engine constructed by this Company has been not only maintained, but enhanced, and among the motorships it has under construction are three mail and passenger liners of over 20,000 tons gross register each. There are more motorships of over 2,000 tons deadweight equipped with this type of engine, afloat and building, than those fitted with all the other types of motor engines together.

Motorships, being more economical to run than steamers, have made remarkable progress, and, although their first cost is at present retarding somewhat their more general adoption, it seems probable that, within a comparatively few years (unless some way should be found of greatly increasing the efficiency of steamships), the motorship will supersede the steamship in much the same way as in the course of the last century the steamship superseded the sailing ship.

MOTOR ENGINES.

Of the thirteen vessels completed by the Company during the past year, eight were fitted with motor engines. The total indicated horse power of main Diesel engines produced was 42,000, in addition to thirty-one sets of auxiliary motor engines.

SHIPS AND ENGINES UNDER CONSTRUCTION.

The Company has at present under construction twenty-one vessels, thirteen of which are motorships. In these twenty-six sets of main Diesel engines are being installed by the Company, which is also building nine sets of main Diesel engines for installation in hulls laid down in other shipyards.

SHIPYARDS AND MARINE ENGINEERING WORKS.

The Company in recent years has laid out an entirely new shipyard at Belfast, known as the East Yard, complete with workshops and fitted with the most modern and labour-saving appliances.

The shipyards at Govan and Greenock have been equipped with up-to-date plant. The Govan Yard has been remodelled, whilst in the Greenock Yard three of the building slipways have been lengthened and remodelled, and the remaining work at Greenock will be taken in hand in due course.

The Company's Engineering Works at Belfast and at Glasgow are exceptionally well equipped for the economical production of the highest class of marine engines, both for motorships and steamships.

FOUNDRY.

The large new foundry on the Clyde is the proving of the greatest advantage in providing the high-class castings which are required in the manufacture of motor engines.

SHIP REPAIRING WORKS.

The Company's large repair works at Liverpool and Southampton have been steadily employed during the past year, but the repair works on the Thames are not yet employed to their full capacity. These latter works were only completed comparatively recently, and are the largest ship repairing works on the Thames, being equipped with the latest machinery for carrying out repairs quickly, economically, and efficiently.

STEEL WORKS.

The Company owns the controlling interest in David Colville and Sons, Limited, one of the largest and best-known steel makers in the Kingdom, who, notwithstanding the depression in the steel trade, produced last year nearly one hundred thousand tons of ingot steel. Messrs. Colville have highly efficient works for the production of all classes of steel, and have recently brought into operation some of the most modern plant existing in the steel trade.

Messrs. Colville own the whole of the Ordinary Share Capital of a well-known firm of sheet makers in Scotland, which is just completing a scheme entirely modernising its plant, and, in addition, they own the bulk of the Ordinary Shares of several other companies associated with the steel industry.

COLLIERIES.

Messrs. Colville also own the entire Share Capital of the well-known Scottish Coalmasters, Archibald Russell, Limited, who possess large Collieries in Lanarkshire and Stirlingshire, and who, during 1924, raised nearly one million and a quarter tons of coal.

Messrs. Russell have coal reserves on freehold of over thirty-five million tons, and on long leasehold of about ninety-two million tons, or a total of over one hundred and twenty-seven million tons. Of this quantity, there are over twenty-two million tons of first-class anthracite. The company is noted for the high quality of its coal.

Messrs. Russell are sole proprietors of Polmaise Patent Fuel Company, Limited, which has an annual capacity of about one hundred thousand tons of patent fuel.

ACCOUNTS.

The accounts of Harland and Wolff in previous years were made up to 30th June, but, in accordance with what is now customary in the case of most important organisations, the Board resolved to close the accounts on 31st December, which will be continued in future.

THE LATE VISCOUNT PIRRIE, K.P.

The Board cannot conclude their report without referring to the great loss sustained during the past year by the death of Viscount Pirrie, but the loyal way in which all connected with this important Company have helped to carry on his great work is evidence of their affection for and fidelity to their old chief, and is the finest memorial to the man who had the interests of Harland and Wolff so much at heart.

The Board also mourn the loss of Mr. Robert Crighton, the Vice-Chairman, who did not long outlive his chief.

DIRECTORS.

Under the new Articles of Association, the Directors retire, and offer themselves for re-election.

AUDITORS.

The auditors, Messrs. Price, Waterhouse, and Company, retire, and again offer themselves for re-appointment.

By Order of the Board.
JOHN PHILP,
Secretary.

London Office: 1a Cockspur street, S.W.1.
Registered Office: Queen's Island, Belfast,
20th March, 1925.

TRAFFICS.

San Paulo Railway—Week to March 22—Increase, £5,529. Salvador Railway—Week to March 21—Increase, £676. Alcoy and Gandia Railway—Decrease, Ps. 5,000. Brazilian Traction Light and Power—January, net earnings £1,493,493; increase, £148,423. Assam-Bengal Railway—Week to February 21—Increase, Rs. 20,419; Cordoba Central Railway—Week to March 21—Increase, £6,000. Paraguay Central Railway—Week to March 14—Increase, £870.

IRISH TRAFFICS.

	Last Week. £	Total 11 Weeks £
Gt Southern..	74,717 +17,569	834,745—155,019
Gt Northern..	33,650 - 6,200	360,100—35,050
Co. Down	4,322 - 1,326	48,128— 8,608

FINANCIAL NEWS AND NOTES

MARKETS AT A GLANCE.

TUESDAY NIGHT.

STOCKS AND SHARES:—

London Markets depressed—Rally at the close.

Dublin Market dull and lower.

National Loan, 95½.

Birmingham Motor Shares firmer.

Manchester Textiles dull.

New York Stock Market weak.

BANK OF ENGLAND RATE ...	5 per cent.
SAME DAY LAST YEAR	4 ,,
IRISH BANKS RATE	6 ,,
Do., DEPOSIT RATE	2½ ,,
Do., OVER £500	3 ,,
LONDON DAY-TO-DAY LOANS.	4½-3½ ,,
Do., CALL MONEY	3 ,,

IRISH STOCK EXCHANGES.

DUBLIN.

FUNDS OFFERED. RAILS FLAT. TEXTILES, TOBACCOS AND MARCONIS SLIPPING QUIETLY.

The prevailing trend of prices on Change yesterday was adverse, owing partly to the absence of business, and also to the sudden Egyptian crisis upsetting certain ideas as to the general stability of things abroad. Government National 5 p.c. Loan and British Funds fell back. Banks marked time and closed quiet and steady. Guinness issues remain sellers for choice, especially the Pref. Shares. Marconi Shares fell 3d. to 6d. per share. Home Rails were disposed to be flat, and even Great Northern lost the greater part of the previous day's 1½ rise. Great Southern still tended to dulness. Dublin United Tram Ord. were weaker. Parent Trust Deferred fell back on sale of an exceptional lot. Dunlop Rubber Ord. were still supported on dividend rumours. The balance sheet is expected before 1st prox. There were plenty of Textile Shares on offer on profit-taking, and a general fall is shown. Tobaccos also had a drooping trend on realisations.

Government National 5 p.c. Sterling Loan fell ¼ to 96¾.

British Funds gave way, but War Loan 4½ p.c. rose ¾ to 96¾. War Loan 5 p.c., however, fell ¼ to 101⅛, and the Deed Stock realised 101⅞. Irish Land 2½ p.c. fell ⅛ to 58¾, and Local Loans 3 p.c. repeated 66½. Guaranteed 2½ p.c. Land Stock quoted 57½.

Dublin Corporation 3½ p.c. rose 1 to 72, and Rathmines and Rathgar 3½ p.c. realised 67 x.d.

Banks show no change. Bank Stock repeated 295. Hibernians 8, Nationals 20½, and Provincials 25.

In Breweries, Guinness Ord. repeated 55½, and the Pref. weakened ⅛ to 11⅞ x.d. nominally.

Marconi Ord. fell 3d. to 34s. and the New 4½d. to 10s. 9d. for the 5s. paid shares.

Home Rails were mostly flat. Great Northern fell 1 to 51 for a small lot and the Pref. 2 to 55. Great Southern was nominally unaltered at 30 30½, and the Guaranteed repeated 55½, but the Debs. fell ½ to 63½.

In Tramways, Dublin United Ord. fell ⅛ to 6⅞.

Dunlop Rubber Ord. repeated 12s. 11½d., but a few Parent Trust Deferred realised 40s. 6d., or 6d. under the previous day's enhanced level.

Alliance Gas repeated 7⅛ and the 4 p.c. Debs. 67½.

In Bakery Bolands repeated 40s., and in Drapery Shares Arnott Ord. show no change at 91s. x.d.

Richards Manufacturing Shares, Brunner Mond rose 9d. to 41s. 9d. and Lever Bros. 7 p.c. Pref. 1½d. to 22s., but Calico Printers fell 1s. to 37s., Coats 9d. to 63s. 6d., Cottons 6d. to 62s. 9d., Spinners 1s. 6d. to 61s., Courtaulds 9d. to 89s. 9½, Ord. 1½d., the Pref. 1¼d. to 19s. 44d., and Lever Bros. 5 p.c. Pref. 2s. to 93s. 3d. Imperial Tobacco further eased 7½d. to 93s. 6d. 93s. 9d. in a purely nominal market. Dublin Brick Pref. rose 1s. 9d. to 12s., and Goulding Debs. 6d. to 70s. 6d.

In Trading, etc., Burke Debs. repeated 9, and J. G. Mooney and Co. £5 5 p.c. Pref. realised 70s. for a small lot. Irish American Oil Pref. rose 3d. to 19s. 6d. x.d. *Irish Times* 2nd Pref. again realised 17s. 9d., while the 1st Pref. were called about 72s. 6d. to 75s., unofficially. J. C. Parkes and Sons Pref. rose 5d. to 11s. 9d. for a small lot.

Shell Transports fell 3s. 3d. to 84s. 6d., after opening at 85s. 9d. and 84s.

BUSINESS DONE AT ALL SESSIONS.

Transactions for cash marked "c."

National Loan (96½) 96⅛ | Dunlops ....(12/-) +12/1½
4½% War Ln.(96½) 96⅛ | Brunners Ord....(74/-) 74
War Loan ..... 96¾ | Do. Deb.....(67½) 67½
(1014) 101½ ⅛ | Rolands Ord.(49/-) +49/-
War Bonds 1927....105⅝ | Jewell Ord....(34/-) 34/-
War Bonds 1928....105⅝ | Calicos ....(58/-) 57/-
Do. (Ser. 3).....105½ | Coats' .....(64/3) 63/6
Guar. Land.(57½) 57½ | Cottons ....(63/-) 62/6
Irish Distill. Pref.(7 6/8) +6/8 | Courtaulds..(90/1½) 89/-
Local Loans .....66½ | (3 7/8 c)
Dublin Stock....(71) 72 | Do. Pref..(19/9½) 19/4½
Rathmines Stock.... | Spinners ....(62/6) 61/-
(x.d.) +67 | Brunner Mond 41/9
Bank of Ireland ..... | Dub. Brick Pf.(10/3) 12/-
(Bonus) +295/- | Goulding Deb.....
Hibernian .....(81/6) | (70/-) +70/6
National .....(20½) 20⅞ | Imperial Tobacco.....
Provincial .....(32½) 32½ | (93/3) 93/6 93/9
Guinness .....(55½) 55⅝ | Lever 7% ..(21/10½) 22/-
Do. Pf.(11½) 11½ | Do. 5% ....(21/9) +21/3
Irish Distill. Pref..(7 6/8) +6/8 | Buffer Pf. ....(11/9) 11/9
Marconi ....(34/3) +34/- | Mooney (J. G.) Pref.
Do. New .....10/9 | +70/- x.d.
G.N. Ord.....(53½) 53½ | Parkes Pf. ....(11/4½) +11/9
Do. Pref.....(57) 58 | Irish-Amer. Oil Pref.
G.S. Ord..(31) 30⅝ 30¾ | +19/6 /6
Do. Guar.....(56½) 56¾ | *Irish Times* 6/3
Do. Deb.....(64) 63½ | (17/9) 17/9
Dublin Trams...(62½) 62½ | Shells.(87/9) 83/9 4/- 4/6
Parent Def..(41/-) +40/6 |
(Odd lot, b'bid, a asked.
(Last business done given in parentheses.)

IRISH BANKS' RATE.

Discount ..... 6 p.c. 5th March, 1925.
Deposit ..... 2½ p.c. 5th March, 1925.

STOCK EXCHANGE SETTLEMENTS.

Mining contango day ...	Mar. 30 | April 20
General contango day...	Mar. 31 | April 21
Ticket day	April 1 | April 22
Account day	April 2 | April 23

BELFAST.

Belfast Exchange was moderately active yesterday, and a fair amount of business was transacted. War Loan changed hands at 101⅛, 101⅛, 101⅜, and 101½; 5 per Cent. National War Bonds, 1923, at 105½, and 4½ per Cent. Conversion Loan at 97½. Local Loans brought 65½, and Irish Land (1921) 57½.

In Bank Shares, Midland were done at 9¾. Westminsters were dealt in at 18¼. Northern Bank A 5½.

In Railway Stocks, Great Northern Ord. was done at 52, being a rise of 1½ over previous price. Belfast and Co. Down 3 per Cent. Debentures was done at 65.

A small odd lot of Belfast Harbour Stock was done at 71.

In Industrials, York Street Flax Spinning Co. 7 per Cent. Pref. fetched 22s., Courtaulds Ord. 89s. 3d., and J. and P. Coats, 63s 7½d. Dunvilles changed hands at 34, Sawers Pref. at 15s. 6d., Inglis Ord. at 60s., and an odd lot at 59s. 6d. Business was also recorded in Swedish Match B Shares at 12½, and British-American Tobacco Ord. at 115s.

PROVINCIAL EXCHANGES.

BIRMINGHAM.—Motor Shares firmer. Rolls-Royce keep strong. Humbers and Triumphs improving. Rovers shade easier. Dunlops still firm. Parent Deferred scarce. Austins, 5/4½; do. 6-8½; do. Pref., 20/-; Bluemels, 37/6; Components, 5/3; S.T.D., 4/6; Enfields, 28/-; Humbers, 32/9; Napiers, 28/-; do. Pref., 20/4½; Rolls Royce, 31/9; Rovers, 19/-; do. Pref., 20/-; Siddeley Deasy, 45/-; Swifts, 7/9; Triumphs, 55/-; Vauxhalls, 5/6; Dunlops, 12/-; Parent Deferred, 41/-.

MANCHESTER.—Textiles show rather dull tone. Bleachers, 71 6-72 6; do. Pref., 21 6-23/-; Calicos 37/6-37/-; do. Pref., 13 6-15/9; Dyers, 60/6-61/-; Hollins, 9/3-9/6; Cottons, 61/6-62/6; do. Pref., 19/3-20/9; Spinners, 61/-61/6; do. Pref., 19/9-20/6; Stubbers, 8/9-9/-; Coats, 63/6-64/-; Ship Canal, 5/3½; do. Pref., 7½; Wefters, 37/-37/6.

MINING REPORT.

Sable (Transvaal) Gold Mining.—Cabled returns for the month of February:—May More Mill—1,161 tons treated; against 1,800 tons for the previous month; fine ounces recovered, 557.7, against 576; value, at standard price of gold, 42.36d, against 42.44d; average value per ton, 9.61 dwts. against 9.58 dwts. Heather Mill—703 tons treated; fine ounces recovered, 319.7; value, at standard price of gold, 41.58d; average value per ton, 9.86 dwts. against 9.83 dwts. Geo Mill—1,800 tons treated; fine ounces recovered, 877.4, against 878; value, at standard price of gold, 41.58d; average value per ton, 9.82 dwts. against 9.89 dwts. (Note.—The results from the Heather Mill are for the five weeks ended February 28th.)

LONDON STOCKS DEPRESSED

LONDON CORPORATION LOAN.

A heavy tone prevailed in the London Stock markets yesterday, and although there was no pressure to sell prices finished lower. A slightly better tendency, however, was shown in the latter part of the day, and in some instances prices rallied to the overnight levels, or even better. British Funds suffered a further set-back owing to the absence of buyers and a revival of fears of dearer money. 3½ p.c. Conversion Loan dropped back further to 77¼, or ¼ down on the day, while Funding Loan at 90½ were ¼ lower. Among War Loan the Fives could only repeat their lower level of 101⅛, while others were fairly well held. Underwriters have been called upon to take up 30 p.c. of the Corporation of London New Loan. Dealings commenced in the scrip, and the price was ¾ discount. Telegraphs were easier on balance. Among Marconi the Canada shed 2s., while the new Ord. at 10s. 7½d. were 6d. lower. Radio Pref. gained ¼ to 10½. Breweries were generally steady; Watney Combe Def. dropped a couple of points to 24½. Newspapers eased. Nitrates were steady and unaltered. Textiles were lower in some cases, but Courtaulds, after being 88s. 3d., recovered to 88s. 9d., at which figure they closed showing no change on the day. Celanese, however, were a firm market, and at the close were 3d. to the good at 7s. 8¾d. Among miscellaneous, Tobaccos were easier; British-American lost 1s. and Imperials 6d. Carerras, on the other hand, put on ¼ to 7⅞.

FOREIGN BONDS DULL.

In Foreign Government stocks the principal feature was a slump in Peruvian Corp. on the news of heavy damage by flood. The Prefs. lost 2½ points to 33, while the Ord. at 4 were ¼ lower. Greek Sevens dropped ⅛ to 9⅝. Among Eastern issues, the Chinese 5 p.c. (1896) were a point to the good at 96, while others were repeated.

RAILS IRREGULAR.

Home Rails suffered from the general depression at the start, but rallied later, and at the close a few issues registered increases. Great Westerns closed ¼ to the good, as did Midlands. North-Eastern 5 p.c. Pref. Ord. remained at 70 ex div., but the Def. Ord. recovered to 25¾ ex div., or 2 better. Metropolitans were unchanged, as were Undergrounds. Among Southerns the Def. Ord. gained ¼ to 40, but the "A" Shares lost a similar fraction to 37½.

Colonial and Foreign Rails were irregular. Canadian Pacifics dropped 2 points to 152, while Cordoba Centrals, after their improvement of the previous day, gave way rather heavily. The Ord. and the 1st Pref. both closed ½ lower, while the 2nd Pref. lost a point to 33½. Entre Rios Ord. shed ½ to 35. Mexican Rails lost ½ to 7½, while the 8 p.c. Pref. were a point lower at 24. Leopoldina Railway Ord. were unchanged, as were Antofagastas, on the other hand, gained ¼ to 26⅝, while Argentine Great Western at 83 and B.A.G.S. at 92 were also both ½ to the good.

OIL SHARES DULL.

Although the cut in the price of Pennsylvania Crude Oil did not come altogether as a surprise to the Oil share markets, rumours of the likelihood of such a movement having been circulated on the preceding day, the news that the posted price was down by 20 cents, to $3.55-$3.65 had a depressing effect during the early hours, particularly as a dull tendency prevailed at the close on Monday. Among the recognised leaders Shells had a distinctly heavy appearance at the commencement of business, being offered at well below the overnight level. Later, however, they came into moderate request and made good recovery, although they were still down on balance. Royal Dutch moved within comparatively narrow limits, but also closed at parity. Anglo-Americans more than made good an initial loss, but Burmahs and Anglo-Persians showed losses on the day. Mexican Eagles, after early dulness, closed without alteration. Chief interest continued to centre on Venezuelans. British Controlled gave way sharply in the morning, but rallied equally rapid ly by the afternoon. Movements for a time were of a wild character, but on balance both the Common and Pref. shares registered gains. V.O.C. Holdings attracted a fair amount of attention, but although they left off above the worst they were still down on balance.

RUBBER SHARES IRREGULAR.

An irregular tendency characterised dealings in the Rubber share market yesterday. Price changes were not so numerous, but were fairly evenly distributed and were slightly higher on balance. B.N.B.R. Trust opened steady and firmed up later, and at the close showed an improvement of 1s. Selangors, Malaya Plants, Tanjongs, and Tekkas closed 1d. and 2d. higher respectively. Tali Aver were a firm spot and rose 1s. 3d. to 21s. 3d. Sumatra Cons. gained 1s. and Sungei Choh 9d. Tamiang, on the other hand, were only 3d., while Selaba shed 1s. 3d. to 2s. 3d. Rubber Trusts lost 6d. to 25s. The price of rubber rose to 20¼d. per lb.

TEA SHARES AGAIN WEAKEN.

A distinctly weaker tendency prevailed in the Tea share market yesterday, while the volume of business transacted was on a smaller scale. Dealings commenced at a slightly lower level, and, with little interest forthcoming, they dwindled further, and at the close most issues finished the turn lower. Amalgamated Estates dropped a further ⅞ to 38⅛, while Assam Docars and Brahmapootra were both ¾ below the previous closing figure. Balijan shed 1s. 4½d. to 48s. 7½d., while Ceylon Prop. and Chubwa were 2s. and 2s. 1½d. lower respectively. Chulsa weakened 9d. to 7s., or 1s. 9d. down. Dooranes on Consolidated Tea and Lands commenced about a point below the previous closing quotation and eased further, the final level of 32½ showing a decline of 1¼ points on the day. Doom Dooma were a heavy spot, and here a decrease of 2s. 4½d. was recorded to 97s. 1½d. Eastern Produce shed 1s. 4½d., while Empire and Galaha Ceylon were 1½d. and 1s. lower respectively. Jorai lost 1s. 10½d. and Jorehaut 1s. 1½d. Lunuva and Moabund both finished 1s. 9d. easier, while Nedeem shed 10½d. Travancore dropped back to 110s. 3d., or 1s. 9d. down. A couple or so issues moved up, but the differences were small.

INDIARUBBER (AFTER ARTIFICIAL HOURS).

Miscellaneous and Industrials experienced another idle day yesterday, public interest being practically negligible, and as a result prices in nearly all departments exhibited a sagging disposition. Beardmore Pref. provided the feature of the Iron, Coal and Steel section, for, following the announcement that the final dividend will not be paid on the 31st inst., the shares fell sharply to 11s. 3d., which left them 2s. 3d. lower on balance. Vickers gave way to 9s., and several other losses occurred, but John Brown fully paid were wanted on the news of contracts having been placed with the company, and improved to 14s. 3d. Cammell Lairds strengthened to 9s. 3d., Cargo Fleets to 11s., Lambert Bros. to 45s. x.d., and United Steel Pref. to 11s. In the Wireless group Marconis shed ⅛ to 1⅛, though Canadas stiffened to 5s. 6d. Radio Corporations weakened to 10½. Following the publication of the Harland and Wolff report, the shares were wanted, and changed hands up to 15s. 10½d. as one of the subsequent realisations by disappointed holders caused a set-back to 14s. 9d., at which they finished slightly lower on balance. Shipping securities were generally well maintained, with Oceanic Steamship Debs. 1 better at 94½. Court Lines, however, weakened to 29s. 6d. In the Miscellaneous Trading list prices sagged in the absence of support. African and Eastern fell 6d. to 32s., and Lever 7 and 8 p.c. Prefs. eased to 21s. 9d. and 21s. respectively. Cements left off 4½d. lower at 15s., and the Prefs. eased to 15s. 6d. Nobels were rather weak at 25s. 3d., or 6d. down, and the Prefs. fell that much to 21s. Dividend expectations were responsible for a renewed demand for Bleachers, which put on 5 to 204. Elsewhere among Breweries, however, Watney Def. dropped 2 to 244, and Huggins fell ⅛ to 2¾. Whiskey Shares were off colour, falls of 1s. being seen in Buchanans and in J. Walkers to the same level. Among Foodstuffs, Maypole Def. stiffened to 5s. 10½d., but Liebigs receded to 14½.

Tobaccos showed dulness, B.A.T.'s losing 9d. at 115s. 9d. and Imperials 3d. at 90s. 6d. Cope Bros. further weakened to 75s., a loss of 9d. Carreras kept firm, though showing no quotable alteration on balance. Dulness again characterised the Textile market, where Courtaulds suffered from further realisations and finished 1s. down at 88s. 6d. Losses of 9d. took place in Bleachers to 72s., in Bradford Dyers to 81s., and in Sewing Cottons to 62s. 6d. Fine Spinners declined to 61s., and among the more speculative counters trifling set-backs were seen in Amalgamated Cottons to 9s. 7½d., in Celanese to 7s. 7½d., and in Investors to 2s. Bank shares were undecided. Among Insurances, British Generals continued on offer and closed 1s. down at 51s., though Employers hardened to 4l and Caledonians improved to 17.

LATEST CLOSING AND STREET PRICES.

CONSOLS, ETC.

Consols	64-⅝	4½% Conv. Ln.	86½-⅞
War Ln. 5½% ..	101-⅛	5% Treas. Bds.	101¼-1021
Do. 4½% ..	97-⅞	Irish Land 2½%	58-⅝
Do. 5%	101-101⅛	India 3%	67-⅛
Do. 4%	96-⅝	Do. 2½%	57-⅛
	95½-100⅞	Do. 5%	101-102
Funding Ln. ..	90-91 -⅛	Treas. Bds. ..	96-⅞
Victory Bds. ..	91½-92⅛	Indian 5½% ..	106-⅞
3½% Conv. Ln.	77⅛-78 -⅜	Do. 4½% ..	103-110

BANKS.

Anglo S. Amer	7⅞-8⅛	Lloyds	62½-63½+½
Australasian ..	13¾-14	Midland	9⅞-9¾ -⅛
Bank S.A.W. ..	40-41	Nat. Alli. & I.	8¾-9¼
Do. N. Z.	27½-28½	Nat Prov'l ..	11½-12⅛
Barclays A	85½ - ⅛	Royal of Can.	19-19½
Brit. Overseas	27-28	Standd. & A.	11-11¾
Can. of Com. ..	42-43	Un. Australia	14¾-15 -⅛
Char. of India	21¾-21⅞	Westminster ..	18¾-19⅛
Bank. Kong ..	126-130		

COLONIAL GOVERNMENT STOCKS.

Aust. Com. 5½	105-102	Nigeria 6% ...	112-113
do. 5½	103 103	Q'sland 4.1886	68 70-68
Brit. Col. 4½'41	92-93	do. 5½ 1920-40	103-105
Canada 4	87-88	S. Africa 4½ Cn.	87-88
do. 4½ 1930-3	98-100	do. 4%	104-106
Cape 3½	79-83	S. Aust'l'a 4½	86-88 84 86
Ceylon 5	103-105	do. 5½ %	105-107
N.S.W. 4½	92-93	Victoria 4½ ..	86-88
do. 5½ 1957-7	99-101	do. 5½ 1953-5	104-105
do. 5½ 1930-40	103-107	W. Aus. 5½ ..	98-99
N. Zeal'd 4.79	95-97	do. 4½ 1936-40	103-3

FOREIGN BONDS.

Mar. 17.			
100¾	Argentine, 1886	99	101
77	Do. 4 p.c., Resconsion	73	75
99½	Do. 5 p.c., 1909	93	95
44¾	Brazil 4 p.c., 1889...	43	45
87½	Do. Funding, 1908	85	88
74½	Do. 5 p.c., 1911	73	75
101	Chinese 5 p.c., 1896	95	97 +1
83½	Do. 4½ p.c., 1898	81	84
72½	Do. 5 p.c., 1912	71	73
101	Czecho-Slovakia Bonds	102	104
93	Egyptian Unified	92	94
18	French Long	18½	19½
14	Do. 4 p.c.	14½	15½
23/8	German 3 p.c.		
100⅞	German 7 p.c.	101	102
93½	Do. Short Loan	91½	92½ - ⅛
93	Hungarian 7½ Rec.	92½	93½
19⅝	Italian, Rentes	18⅝	19⅝
87½	Japan 4 p.c. 1905	86	88
89½	Do. 5 p.c., 1924	89½	90½
42½	Mexican 5 p.c.	41	43
42½	Do. 6 p.c. 10-T. Treas	42	45 - ⅛
6	Peruvian Corporation	5	7 -2½
35½	Do. Pref.	32½	33½
102⅜	Do. 5 p.c.	102	104
29	Portuguese 3 p.c.	29	30
	Spanish 4 p.c.	83	85
82	Uruguay 3½ p.c.	81½	82½

BRITISH RAILS.

100¼	Great Western	99½	99¾ + ⅛
—	Do. Cons. Pref.	98	100
92½	Lon. Mid. & Scot. Ord.	91½	91¾ + ⅛
—	Do. 4 p.c. Pref.	77	79
—	Do. 4 p.c. Red. Pref.	91	93
—	Do. 5 p.c. Red. Pref.	98	99
—	Do. 4 p.c. Pref., 1923.	76	78
73½	Lon. North-East. 5 p.c. Pref. Ord.	69½	70⅝
27⅜	Do. Def. Ord.	25⅝	26¼ + ⅛
—	Do. 4 p.c. 1st Pref.	75	77
—	Do. 4 p.c. 2nd Pref.	73	75
79¾	Metropolitan	78	79
—	Do. 5 p.c. Pref.	94	97
49½	Do. District	48½	49½
67¾	Southern Pref. Ord.	65½	66 + ⅛
40⅝	Do. Def. Ord.	39½	40¼ + ⅛
—	Do. 5 p.c.	89	91
—	Do. "A"	37½	38½ + ⅛
—	Underground Electric	23¾	24¼
97	Do. Income Bonds ...	92	94
—	Do. 5 p.c. Deb.	103	105

COLONIAL AND FOREIGN RAILS.

84	Antofagasta	25½	26⅝ + ⅛
—	Argentine G.W. Ord.	82	84 + ½
—	Bahia Blanca	8	9
—	Brazil Railway Common	21	23
91	Buenos Ayres Gt. S.	90	91
91	Buenos Ayres and West	90½	91½ + ½
78	Buenos Ayres and W.	75½	77¼
154	Canadian Pacific	151	153 -2
—	Central Argentine ...	135	137
70½	Central Cruzuay	70	72
73½	Cordoba Central	72	74 + ½
—	Do. 1st Pref.	94	96
32	Do. 2nd Pref.	32½	34½ -1
35	Entre Rios	34	36 -⅛
—	Do. 5 p.c. Pref.	70	72
—	Grand Trunk Pac. Deb.	23	25
—	Grand Trunk 4 p.c. Guar.	77	79
—	Do. 5 p.c. Pref. Deb.	77	79
28½	Leopoldina	24	26 + ⅛
7½	Mexican Rails	7	8
—	Do. 4 p.c. 1st Pref.	23	25
11	Do. 4 p.c. Pref.	11	12
168	San Paulo, Ord	168	172
93½	United Havana	93	95
—	Uruguay Northern Debs.	25	27

a Ex on account of arrears.

AMERICAN RAILS.

—	Atchison	122	124 -3
—	Baltimore	77	78
—	Chesapeake	98	100 -1
—	Chicago, Milwaukee ...	8	9
32½	Erie	31	32
—	Do. 1st Pref.	47	49 -1
—	New York, Ontario	23	25 -1
89	Southern Common	88	89
—	Do. Pref.	89	91
—	Southern Pacific	108	108 -1
132	Union Pacific	147	148 -1

TELEGRAPHS.

24	Anglo-American Def.	23½	24½
1⅛	Marconi Wireless Ord.	1⅛	1⅛
—	Do. New Ord. (5/- pd.)	10/4½	10/7½ -0/6
1⅛	Do. Pref.	1⅛	1⅛
—	Do. Debs.	102	104
—	Do. Marine	1½	1⅝
5/8	Do. Canada	4 11/16	5 3/16 -0/2½
—	Oriental Telephone ...	7	8
11½	Radio Corporation

Guaranteed absolutely Pure Salt—

Always ask your Grocer for

FALK'S SALT

ZEISS
New Wide Angle
PRISM
BINOCULARS

DELTURISEM
Magnification x 8; Angular Field of View, 8·75; Weight, 19½ ozs.

The ideal glass for Tourist and Sportsman.

ZEISS PRISMATIC BINOCULARS are unrivalled: they are the world's standard.

List T 88 and name of nearest dealer who stocks from the

SoleBritish Distributors:

J. W. ATHA & CO.,
Winsley House, Wells St.,
Oxford Street, LONDON, W.1.

Is that CORN COMING BACK AGAIN

Do you merely cut the top off? And is the *ROOT STILL THERE?* If it is, the corn will certainly come back bigger than ever. The business end of a corn is the *ROOT* and you must get that *OUT*. The *top* doesn't matter.

A good handful of Reudel Bath Saltrates dissolved in a gallon or so of hot water will soften corns and callouses, like water softens soap. Just soak them in this for a while, then take hold of the corn with your fingers, and out it will come, root and all. The refined Reudel Bath Saltrates costs very little, and every chemist has it. A half-pound is sufficient to rid the whole family of all foot troubles.

THE ORIGINAL—THE YELLOW PACKET

REUDEL BATH SALTRATES

MORE THAN A BATH SALT

ROSES.

Clearance Sale--14 days only

Choice named large-flowered Bush Roses to flower profusely this year. Usual price, 10/6 per dozen, including carriage.

Sale Price, cash with order, 13/6 dozen, carriage paid (six for 7/6), each variety different every tree strong, correctly labelled, and well packed.

At Sale Price the selection must be left to us, we grow none but the best sorts. Cash must accompany order, or usual rates will be charged.

WM. WATSON & SONS, Ltd.,
Nurseries, Killiney, Co. Dublin.

Tonics
FOR
Transformers.
SEE THE
Illustration
IN THE
Wireless Page
OF THE
Weekly Irish Times
TO-DAY.

An expedition which will leave England in September for unexplored South Polar regions will be accompanied by mechanical tractors, carrying five tons of stores, in place of dogs and sledges.

LIQUOR INQUIRY.

VIEWS OF DISTRICT JUSTICE.

The Liquor Commission resumed its sitting yesterday in the Royal College of Physicians, Kildare street, Dublin. Mr. John J. Horgan, solicitor, presided, and the other members present were:—Senators Mrs. Costello, J. O'Neill, J. T. O'Farrell, Sir James Craig, T.D.; the Rev. J. O'Flanagan, Adm.; Messrs. Seumas Murphy, T.D.; R. Wilson, T.D.; J. J. McElligott, and J. E. Duff, Secretary.

Mr. Mark Cooper, K.C., Chief District Justice, Dublin, was the first witness. Questioned by the Chairman as to the punishment of persons charged with drunkenness, he said that there was at present a maximum fine of twenty shillings, but, of course, the Justices always differentiated in degree. He made a practice to allow a defendant off under the First Offender's Act for the first offence, and he very rarely saw those people again. There was a class of people who might be up for drunkenness once or twice a year, and the average fine was half a crown or five shillings, and that was regulated by the condition of life of the defendant. The Justices had the option of sending a person to jail if the fine was not paid. He would divide the bulk of the cases into two classes: first, those who were up about once a year; and, second, the regular or habitual drunkards. The majority of the latter were women.

Do you think that legislation should take notice of that? I think that it would be a very wise thing to do to prevent those people from going deeper down, and physical resistance is the only hope.

Mr. Cooper was then asked for his views on the bona fide traveller question. He said that the three-mile limit was absurd, because a person would walk four or five miles for drink. He would be in favour of abolishing the bona fide traffic; he thought that it opened the door for fraud. He was not opposed to Sunday opening in Dublin, say, from 2 o'clock to 5 o'clock, and he did not consider it a menace to the peace. His experience was that there were as many cases brought before the Court on a Tuesday or Wednesday as on Monday. He would be in favour of allowing some scope in the case where there was merely a technical offence, but at present the Justice had no discretion but to endorse the licence.

SPIRIT GROCERIES.

On the question of spirit groceries, Mr. Cooper said that hundreds of thousands of people who dealt with grocers would get a bottle of wine from them, but would not go into a publichouse. He considered that the proper remedy, if there was an abuse, would be to bring the off-licences to the same position as the on-licences. He believed that it would be a better course than to abolish such licences.

Nearly half of the total number of prosecutions for breaches of the Licensing Laws was against grocers for allowing drinking on the premises. He considered that the number of publichouses in Dublin could be reduced with advantage, as two or three publichouses in one street yielded more temptation to a man than if there was only one.

Questioned by the Rev. J. O'Flanagan, Mr. Cooper said that there was no home for inebriates in the jurisdiction of the Dublin Justices to which they could send habitual drunkards. He had been informed that they had no power to send such cases to Ennis or Wexford. He was in favour of establishing a home in Dublin.

Sir James Craig told the witness that General Murphy, the previous day, had mentioned a case where the magistrates granted a renewal of a publican's licence though there had been fifteen convictions. He asked what Mr. Cooper thought of that.

Mr. Cooper said that there had been no such case in his time. The certificates were signed in cases of two convictions if the offences were not very serious. All the convictions spread over years back were bulked by the Clerk, and when the renewal came on it could be seen how many convictions had been recorded. There had been no such case as that referred to by General Murphy in his time.

PERNICIOUS PRACTICE.

Continuing, the witness said that he considered it a very pernicious practice to allow wine to be sold in huxters' shops.

Senator O'Farrell asked the witness what class of drunkards were generally brought before him—rich or poor.

Mr. Cooper said that people in high positions were brought before the Justices, but the cases were rare.

Senator O'Farrell—Are the majority of the drunkards of the poorer class?

Mr. Cooper—Oh, no. The average "drunk" would be a respectable and well-to-do class. "Give me a chance and I will not come back here again," is a very common phrase used by such people, and I find that they very seldom do come back.

In the course of further evidence, Mr. Cooper said that the persons who abused the *bona fide* regulations or who remained in publichouses after hours should be more heavily fined, as they were really more to blame than the publican.

As regards the sale of drink to children, the Justices had very few cases—in fact, not more than half a dozen in the year. He thought that the present age limit of 18 years was quite satisfactory. As to the sale of methylated spirits, he thought that the present law met the evil very effectively.

The Rev. J. O'Flanagan—With regard to persons convicted a third time, are they allowed to sell their licences free of endorsement?

Mr. Cooper—Yes. What is done is that the premises are sold, and then the applicant is entitled to apply for a new licence, free of endorsement.

If it is an invariable custom, do you ever refuse to allow the alternative of sale of the premises? It was only last October that the Justices got final jurisdiction in the matter. In the last October Sessions only two such instances arose, and the solicitors made the formal application for the sale of the premises, and this was granted.

The Chairman said that they had no other witnesses for examination that day, and the Commission would adjourn until April the 6th. The Commission would sit on the Monday and Tuesday of every alternative week at 11 o'clock. At the next sitting further evidence by District Justices would be taken.

Mr. Vincent Rice, K.C. (instructed by Mr. T. V. Davy, LL.B.), appeared for the Licensed Grocers' and Vintners' Profection Association.

Mr. Walter Callan (instructed by Messrs. Hoey and Denning, solicitors) appeared for Messrs. D. E. Williams, Ltd., Tullamore.

Mr. R. Brereton Barry (instructed by Messrs. B. C. Galvin and Sons) represented Messrs. J. J. Murphy and Co., brewers, Cork.

"NO INCOME TAX" PLAN.

PREPARING FOR THE MANSION HOUSE MEETING.

Many prominent men will speak at the Dublin Mansion House meeting on April 2 in connection with the "no income tax" campaign.

Last night, at Jury's Hotel, Dublin, it was decided to amalgamate the Committee elected at last Friday's meeting with the Provisional Committee, appointed at a previous meeting in the Hibernian Hotel.

The following were co-opted on the Committee:—Messrs. W. A. McConnell (who presided), A. Canavan, George Ryce, W. A. Cruise, H. M. Fay, Henry B. O'Hanlon, Fred. Sommerfield, and Surgeon F. Morrin. Senator G. Nesbitt was elected as Hon. Treasurer.

A BULGARIAN'S TRAVELS.

The adventures of the hero of "Old Daddy Ganio," a Bulgarian novel written by Aleko Konstantinov, were described by Mr. J. J. R. O'Beirne in a lecture which he delivered last night under the auspices of the Dublin Literary Society.

The book set out to describe the adventures of an ordinary Bulgarian workingman who travels round Europe. It dealt with the odd and stupid things that he did in various countries through not realising that they were modern civilised countries, and that he really came from a sort of Oriental land which only recently had become freed and had not yet the right to call itself a European country.

Much of the lecture was devoted to the comical incidents which the book contained.

The chair was occupied by Mr. J. H. Hutchinson, B.A.

The Modern Churchmen's Union has decided to hold its annual conference at Oxford during the last week of August.

LETTERS TO THE EDITOR.

ABOLITION OF INCOME TAX.

TO THE EDITOR OF THE IRISH TIMES.

SIR,—Notwithstanding the more than generous terms in which Mr. Hugo Flinn refers to me in his letter in to-day's issue, I rather regret now having accepted his kind invitation to speak at Friday night's meeting, as I have neither the time nor the energy at the moment to take a sustained part in this controversy. I think the best I can do in the circumstances is, with your permission, to state my personal position as regards the Cork proposals, and incidentally to reply to Mr. Flinn's questions, on the understanding that I will be absolved from further participation in the controversy until after my return from a holiday, to which, strange as it may appear to Mr. Flinn and his friends, I am looking forward with more pleasure than to dictating this letter.

The proposals of the Dublin Chambet of Commerce Special Taxation Committee, which were published in your issue of the 24th ult., appear to me to meet the varying views of the business community and the difficulties of the situation in the most practicable manner. The Cork proposals were public property some time before the Special Taxation Committee settled its report in the form in which it was published; but, if my recollection serves me aright, not one of the signatories to the Committee's report felt that the Cork proposals were either desirable or feasible. My fundamental objection personally to the proposed abolition of internal income tax is that I believe the income tax is an ideal tax, by which I mean that I can think of no other tax which can be so equitably adjusted to the resources of the taxpayer. In this connection, and before proceeding further, I should, perhaps, make it quite clear that in the term "income tax," for the purpose of my argument, I include corporation profits tax and super tax.

The income tax is an ideal tax, because it can be so adjusted as—

(*a*) To relieve those who should be freed from taxation, and

(*b*) To enable those who enjoy a surplus, after making provision for the maintenance of those dependent upon them, to contribute to the requirements of the State in proportion to their resources.

The duties on tea and sugar, for instance, must be paid, even by those who have no margin over the bare means of subsistence, and in their case the burden of taxation in relation to their total resources is relatively a crushing burden as compared with those who are fortunate enough to have a margin. The point is so obvious that surely it is not necessary to labour it.

From time to time is has been found possible to make equitable adjustments in the income tax system, and it is no argument against the tax that in times of great difficulty the payers of income tax were called upon to meet heavy demands, just as the payers of indirect taxation were also called upon to contribute in an exceptional manner to the needs of the State. It is surely obvious that an equitable income tax system in a community of honourable people must develop the sense of honour, since no man with any claim to honourable instincts would willingly add unfairly to the revenue's claims upon others by avoiding his own legitimate obligations. The fact that there is a considerable amount of evasion in the Irish Free State does not in my opinion justify the proposal to abolish the tax which is being evaded. On the contrary, I would be disposed to strengthen the hands of the Inland Revenue authorities to such an extent as to make the game of evasion both unprofitable and uncomfortable.

I certainly was under the impression that the scheme proposed to exempt from Free State income tax the recipients of Free State income resident outside the Free State. This would surely mean that recipients resident in Great Britain and Northern Ireland, for instance, would require to pay the full British rate without double taxation relief, and that accordingly, so long as the respective rates remained 4s. 6d. and 5s.—

(*a*) The resident in Great Britain would save 6d. in the £;

(*b*) The British revenue authorities would gain 2s. 3d. in the £, and

(*c*) The Irish Free State Revenue authorities would lose 2s. 9d. in the £.

I am sorry I had to leave Friday night's meeting before Mr. Flinn explained that the scheme would not work in this way; and, as he proposes apparently to discharge the obligation of making the matter clear in a further letter, I do not know at the moment the nature of the amendment which it is proposed to make.

I certainly do not disapprove of any feasible proposal to induce the investment of capital in the Free State, but I object to proposals which do not take cognisance of well-known psychological and other facts. There will be no difficulty in obtaining all the capital requisite for the developments of trade and commerce in the Free State when investors are satisfied as to the stability of the country and the honour, intelligence and sustained enterprise of its inhabitants. Denmark is an object lesson in what is possible so far as the Free State is concerned. I object to what must, in the circumstances of the case, be a purely temporary effort to stampede people resident in the Irish Free State into realising their investments outside the Free State. I regret that there is not a sufficient volume of first-class Free State investments to meet the demand which would arise if this policy could be successfully adopted, but I hope to see the gradual development of such investments in the better conditions which I believe will obtain in future. On the other hand, I do not think it would be wise to encourage people to ignore the geographical distribution of investments, with the consequent placing of all their eggs in one basket, so to speak. There is the further consideration to be borne in mind that the attempt to apply compulsion on the lines which, I understand, the proposal contemplates would, amongst other things, have the result of driving out of the country prudent people who can afford to leave it.

I frankly cannot follow the argument that income tax is passed on to the consumer. It seems to me that, if that be the case, then practically the only grievance which income tax payers have is the extra cost of financing a large payment as compared with a small payment. I have always understood that income tax, both in theory and in practice, represents a division of profits between the proprietor of the business and the State, and that the tax is not, and cannot in the circumstances of the case be, passed on. That is what I think really gives force to the urgent claim for the adjustment of the tax to the capacity of the payer—the fact that he cannot pass it on, and that it accordingly entrenches in many cases not only upon the provision which otherwise would be available for the development of his business, but also upon the margin available for the maintenance of the proprietor and those dependent upon him. The precise effect of taxation which is capable of being passed on to the consumer must, I think, be known in the first instance, whereas the precise effect of income tax on any business is not known until some time after the completion of the transaction which gives rise to the assessment.

If the loss from the abolition of internal income tax is not to be made good by some tax which will be paid by those who at present pay internal income tax, but is to be set off ultimately by savings in expenditure, then I venture to assert with the utmost emphasis that a most inequitable state of affairs must result. In the first place, the present disparity in the Irish Free State between indirect and direct taxation will be greatly increased, to the disadvantage of those least able to bear the burden. The burden of indirect taxation falls at present with great severity upon the poor and upon those of limited means; but, as against this, the burden of direct taxation is also very heavy at present, so that it cannot be said that the well-to-do escape; but how different it would be if the proposal now under consideration were adopted! In the next place, the incidence of the relief due to the abolition of internal income tax would be most unfair as between—

(*a*) those who in the ordinary way would be exempt by reason of personal and other allowances, and

(*b*) those who in the ordinary way would be liable for certain payments.

The relief to which the second class would be entitled under the scheme would represent more or less substantial additions to their incomes, but no corresponding additions would be made to the incomes of the first class.

The loss by the abolition of internal income tax would be permanent, while the loss due to the adjustment of internal income tax to the capacity of the taxpayer would be temporary, and probably in the long run would be made good by better business and the tightening up of the work of assessment and collection, with a view to getting at the large number of people who at present evade their income tax obligations in whole or in part. The desired result of the proposed abolition could not be achieved to any great extent unless the Government could give a definite undertaking that the tax would not be re-imposed, or at all events that it would not be re-imposed during a certain specific period. It is quite clear that no Government can give the final undertaking, and an undertaking on the second basis would merely mean a flash-in-the-pan and the making of a number of more or less temporary and artificial arrangements, which in the long run would probably do the country a great deal more harm than good.

I have tried to answer Mr. Flinn's questions, but I do not suggest for a moment that I have succeeded in embodying in this letter all the objections which may fairly be urged against the proposal to abolish internal income tax in the Irish Free State.—Yours, etc.,

JOHN MACKIE.

Dublin, March 24th, 1925.

TO THE EDITOR OF THE IRISH TIMES.

SIR,—The abolition of income tax would mean that the payers of other taxes would make up the deficiency, and railway debenture-holders, owners of ground rents, etc., would benefit, without any set-off in extra employment given. A better plan would be to allow a deduction from the taxable income in regard to wages paid. Take a firm paying £20,000 wages, with nett profits, £4,000. If 10 *per cent.* of the wages bill were allowed as deduction from the nett profits, only £2,000 would be subject to taxation. If the wages bill were £40,000, or the allowance 20 *per cent.*, no income tax would be payable, and the object of Cork would be attained.

The dividend warrant counterfoil showing the rebate could be accepted by the income tax people as clearing that portion of the shareholder's income. If two farmers of equal assessment be taken, one paying £2,000 wages annually, and the other £500, the extra rebate would be a reward to the former for giving more employment—the main plank of the Cork platform.—Yours, etc.

W. M. CONWAY.

Dublin, March 24th, 1925.

THE NEW OFFENSIVE.

TO THE EDITOR OF THE IRISH TIMES.

SIR,—Please allow one of the common herd of taxpayers and consumers a word of comment upon the fiscal question. These people, forming the mass of the population, are solely concerned nowadays in trying to exist and make ends meet; they are gravely discontented with the high cost of living and with high taxation; they know, in their own households, that every fiscal change made by the Government has resulted, for them, in higher taxation and higher prices; and they not only distrust the Government's whole fiscal policy, but they distrust the Government itself, as witness the large proportion of Free State supporters who refuse to vote. It is, perhaps, paying an undeserved compliment to say that up to the present the Government have had a real fiscal policy at all. However, one is now being impressed upon them with, so to speak, brass band effects. Last year they were manœuvred on the slippery slopes of protection. This year a combined industrial and financial offensive has developed to secure not only full protection, but immunity from income tax—in short, domination over the finances of the Free State. The consumer and taxpayer gets, no doubt, promises, which are all he will get—merely those, and the donkey's burden afterwards.

The history of the Free State protective experiment is ominous. Protection is a very plausible thing to ignorant people—a never failing remedy for all economic and fiscal troubles; but the Ministry, inexperienced though they are, know better. They are also aware that no well-regulated Government would dream of altering the fiscal system and imposing protection, without an express mandate from the electorate, and this mandate they have not got. When they took over the Free State administration they appointed, in deference to industrial pleas, a committee to consider the question of protection; and this committee advised against any change pending full inquiry and consideration. The Ministry, as sensible men, agreed with this view. Nevertheless, some months afterwards, without any obvious reason, the Ministry changed their minds, and a protective tariff was imposed upon certain necessaries, thereby, of course, raising prices. Also special charges were imposed upon imported parcels, thereby restricting retail importations and throwing the Free State consumer still more into the greedy hands of the home trader.

We are now threatened with an unlimited extension of this vicious system of protecting the wrong person—not the unfortunate consumer, but the organised trader. In England, during recent years, two Governments were overthrown and two Parliaments were dissolved over this question. Yet our Ministry are perpetuating this thing in the most casual way, without the shadow of a mandate, against the report of their own advisers, against their own previous decision, and, apparently, against their own personal opinions. Why? Considering the circumstances, there is only one inference. Last year the Government wanted a loan and the imposing of protection appears to have been the price, or part of the price, paid to Big Business for undertaking to make the loan a success. Be this as it may, it is a significant coincidence that now, just before Budget time, and while the Government, as we hear, are thinking of a fresh and larger loan, the industrial and financial interests are in full offensive for unlimited protection and for a barefaced manipulation of the income tax to their complete freedom.

It is, indeed, natural and inevitable that organised trade and finance should seek domination over the fiscal affairs of the new State. The country is practically an untilled field: and living, as we are, in a backwater of Europe, we are a primitive people. Our Government, unfortunately, is weak, inexperienced, needy and ambitious for the progress of the country. The Free State, therefore, offers an excellent opportunity to the astute exploiter. We now see him at work—the poor industrial, with his banshee wailings—while he passes on his income tax to the consumer—and the eloquent financier with his fallacious promises, preparing the way for the grand attack upon Ministry and Dail at Budget time, with the shadow of a £40,000,000 loan looming over the land. If this offensive succeeds even partially—if protection be extended and confirmed as part of the permanent policy of the State—then the taxpayer and consumer will very soon find himself tied up fiscally worse than he ever was politically, and the Free State will, for him, be free only in name.

It is the great misfortune of the Irish people that they have always lacked trained and cultured leaders of public opinion, and that they have always been generations behind in the mental equipment necessary for dealing effectively with any large crisis in public affairs. We do not so much muddle through things as make an unholy mess of them. We are now on the miserable highroad to making a mess of our fiscal affairs. There is little hope that the taxpayer and consumer can, or will, make any effective protest. Staying away from the polling booths, later on, is a double-edged sort of thing—Codlin, after all, would be infinitely worse than Short. Let us hope and pray that the Ministry and Dail will get enlightenment before it is too late.—Yours, etc.,

"Z."

Dublin, March 24th, 1925.

THE LATE LORD CURZON.

TO THE EDITOR OF THE IRISH TIMES.

SIR,—On the occasion of the funeral of the late Lord Roberts, I, as one of those who served under him in the Afghan War, 1878-80, obtained an admission card for the Service in St. Paul's Cathedral, and, as the train by which I came from Bournemouth that morning was an hour late on arrival in London, the crowds had already assembled when I started to reach the Cathedral. After a desperate struggle to get through, I was obliged to retrace my steps in the hope of getting round some other way, when at the back of an enormous crowd I saw a distinguished-looking gentleman standing with a card in his hand. I asked him if he intended trying to get through, and he replied: "I must; I am a personal friend of Lord Roberts." After I had related my unsuccessful attempt, he said to me: "Let us stick together and we will do it."

I agreed to accompany him. He led the way and, like two footballers in a scrum, we struggled and pushed, for about twenty minutes at least, through a densely packed crowd, until we could see the helmets of the policemen in front. Then my companion, showing his card, appealed to the policeman to help him to get through, but they told him that it was impossible, as they had orders not to let anyone through. Then suddenly a man in the crowd shouted out: "Make way for Lord Curzon." On hearing this I called out to the policeman that Lord Curzon was standing beside me and asked them to send someone to get him through. Four stalwart members of the force soon arrived, and with their help we got safely through to Lodgate Hill, up which we walked alone to the Cathedral. On the way his lordship thanked me most warmly for my assistance and insisted on accompanying me round to the east door, through which I was to enter; he, of course, was entitled to enter by the front door. On the way round he invited me to sit beside him during the Service, and, as he had a prominent position in the reserved seats, I had the privilege, not only of sitting among most distinguished people, but of seeing and hearing everything in a way that I could not otherwise have done.

What impressed me most regarding Lord Curzon's conduct was that, whenever in the struggle he felt he had crushed a woman or an elderly person he most courteously apologised, and that through it all he did not disclose his identity or seek by means of his position to obtain any privilege over others. I have ever since regarded this association with a perfect English gentleman as one of the most interesting experience of my life; but how the leader of the House of Lords came to be standing at the back of a London crowd on such an occasion still remains a mystery to me.—Yours, etc.,

THOMAS A. BAILEY.

Temple Gardens, Rathmines, Dublin,
March 24th, 1925.

THE IRISH-SPEAKING DISTRICTS.

TO THE EDITOR OF THE IRISH TIMES.

SIR,—Regarding the work of the Gaeltacht Commission, the second sitting of which will soon take place, it is of the greatest importance that its deliberations should not be wasted on listening to a repetition of the tiresome platitudes and pious wishes we have heard from platforms and at Gaelic League gatherings during the past twenty-five years. Anyone who is acquainted with the masses of the residents of the Irish-speaking districts is painfully aware of the fact that all the Irish language propaganda of the past thirty years and all the costly schemes planned at Ard-Fheis after Ard-Fheis of the Gaelic League have completely failed to impress in the least degree upon ninety-five *per cent.* of the residents of the Irish-speaking districts the Gaelic League's point of view of the national value of Irish and the great importance of preserving it in the districts in which it is still known. In practically every household in these districts Irish is dropped by the members of the family, young and old, as soon as they acquire enough broken English to converse on the ordinary matters of the day.

If the Commission, instead of sitting in Dublin and listening to the evidence of so-called experts, will hold its sittings in the farm-houses and cottages of the Irish-speaking districts, it will get evidence of the state of Irish, the mentality of the native speaker towards it and the task that confronts the Commission that will be more valuable than a thousand sheets of typed or printed schemes and suggestions from experts. With regard to the Commission's task for the economic development and material improvement of the Irish-speaking districts, it will have to be borne in mind that the inscrutable laws of capital, efficiency, supply and demand, up-to-dateness, quick transit, etc., that govern all business undertakings which are successful, must apply to any industrial development that may take place in the Irish-speaking districts as a result of the Commission's work. It will be the business of the members of the Commission to ascertain to what extent these districts may be industrialised on an up-to-date economic basis without further "anglicising" them.—Yours, etc.,

"CNOCMAOLDONN."

Carrick-on-Suir, March 23rd, 1925.

PRESBYTERIAN CHURCH.

LAY MODERATOR CHOSEN AT ENNISKILLEN.

At the Monaghan and Armagh Presbyterian Synod, held yesterday in Enniskillen, Mr. John McAldin, Monaghan, was elected Moderator, in the room of the Rev. S. Currie, deceased.

The members congratulated Mr. McAldin, and referred to the fact that lay Moderators had been a great success.

In the reports upon temperance, testimony was paid to the good work of Mr. Kevin O'Higgins in his efforts for the cause of temperance.

A decreasing number of members in the Free State was reported and also decreasing numbers in the North, due to the lower birth and marriage rates.

A resolution was passed urging the Assembly to have unity of religious instruction in the day and Sabbath schools, and further that the Church appoint a day for the bringing before the people the need of family worship.

The Rev. T. Boyd, speaking on education, said that if they had had their proper proportion of Presbyterians in the Northern Government, they would never have had any trouble over the Education Act, and it would never have needed amendment. They should see to it that they had only keen Bible men in their Northern Government.

CHURCH AND STATE IN FRANCE.

PAPER READ AT DUBLIN MEETING.

"The Church in France" was the subject of a paper by Mr. Denis Gwynn which was read, in the absence from the author, by Mr. T. J. Fullerton in University College, St. Stephen's Green, Dublin, last night.

Mr. Gwynn, in the course of his paper, dealt with what he described as the anti-Catholic programme of the French Government, and stated that the speeches delivered by French Catholic leaders, and not least by great French bishops and cardinals during the past six months, recalled with almost literal reiteration some of the most startling passages in that famous Irish pamphlet, the "Complete Grammar of Anarchy." The parallel between the speeches of French bishops and Catholic laymen now and the speeches of the Ulster Unionist leaders before the war was, in fact, astonishingly striking, and it showed how desperate was the situation confronting them.

Dealing with the fundamental question of how far France can be described as a Catholic country, he said that, as the result of recent inquiry made by the Vicomte d'Avenel, it appeared that out of forty million people in France, roughly, ten millions could be described as practising Catholics. But one must realise the vast possibilities of a religious revival since the war, and also the latent sympathies of probably fifteen million more people in France who call themselves Catholics. It was this middle body of opinion that would eventually decide the issue between the Church and the Government.

Monsieur M. Chauviré presided.

BRAY RATES CHANGE.

COMBINED RATE UNALTERED.

The Bray Urban Council has fixed the township rate at 10s. 11d. in the £ for the year ending March 31st, 1926—a reduction of 9d. on last year's rate. A poor rate of 4s. 9d. in the £ was also adopted. Last year's poor rate was 4s., so that the combined rate of 15s. 8d. remains unchanged.

1,000,000 VICTIMS.

BY AGRICULTURIST.

A recent writer says that—"No disease is more dreaded by the flockmaster than fluke, which claims, it is stated, 1,000,000 victims a year in Great Britain. Our flocks were terribly devastated after the wet summer of 1879. Then there was a sheep famine in 1882 and 1883. Flukes enter the system of the sheep in July, August, and September or later in the year. The virulence of the disease depends upon the number of flukes which find their way into the digestive system of the sheep. If only a few are present no injury may follow, and the sheep may recover.

It will never do, however, to trust to luck that our sheep may only have a few flukes. It is much better to use a known preventative which at the same time will show a big profit in both mutton and lamb, and will stop fluke ravages. "Clarendo" is the material which spells success to the sheep farmer. It saved the sheep of all who used it last year.

If you experience any difficulty in getting supplied with "Clarendo," a postcard to the manufacturers (White, Tomkins and Courage, Ltd., Clarendon Mills, Belfast) will receive immediate attention.—(Advt.)

The North German Lloyd 15,000-ton twin-screw steamer Berlin was launched yesterday at the Vulkan shipyards at Bremen.

PROSPECTS FOR CHEMISTS.

IMPROVED INDUSTRY.

Mr. G. S. W. Marlow, F.I.C., Assistant Secretary of the Institute of Chemistry, addressed a meeting of the Free State Section of the Institute at Trinity College, Dublin, yesterday. His subject was "Chemical Appointments, with Some Reference to Contracts of Service," and he addressed his remarks particularly to young chemists, advising them as to the present openings for employment in Government services and in industry, and as to points to be considered in entering into a contract of service.

The industrial applications of chemistry, he said, included, in the chemical industry itself, heavy and fine chemicals and metallurgy, and among allied industries, food preparation, brewing, and agriculture. The work to be done might be analysis, research, works control, or administrative work. The type of training that a chemist received fitted him for various posts which were not strictly chemical. The vacancies notified to the Institute showed a steady enlargement of the opportunities for chemical service in connection with Government departments.

Mr. Barlow mentioned, as a sidelight on the conditions in industry generally, that the position as regards the employment of chemists had improved measurably in the past year. Although, as compared with last year, the membership of the Institute had increased by 300, the number of members without appointments was less. The proportion of members without appointments was 3½ per cent. of the total membership this year, as compared with 4½ per cent. last year. In all directions one had evidence that industry in Great Britain had turned the corner.

Appointments abroad offered less scope than in former years. Overseas Universities were now turning out enough chemists to meet the needs of their own territories. In India, owing to the policy of Indianisation of the Government services, it had been almost impossible recently for an Englishman to get a useful post, and Europeans were being excluded from the Egyptian services. America wanted only exceptional men. As to the Continent, it was significant that German students themselves were warned that the industry was saturated, and that they should turn their attention to some other occupation.

DUBLIN DISTRICT COURT.

A "SWEEP" THAT FAILED.

IMPRISONMENT ADDED TO ILL-LUCK OF VISITORS.

(BEFORE MR. COLLINS.)

A sentence of three months' imprisonment was imposed on Patrick Terence Hamilton Kerry Burke (56), clerk, 29 Kildare street, and Robert Copeland, accountant, 29 Kildare street, for unlawfully publishing a proposal for the sale of tickets for a lottery known as "Burke's Irish Sweep," which was not authorised, and for using 61A South William street for the purpose of receiving money in connection with the lottery. They were further charged with having in their possession Treasury notes and stamps value for £29 19s. 10d., and also with having at their lodgings a sum of £127 which might have been unlawfully obtained.

Mr. Costello (instructed by the State Solicitor), who prosecuted, said that the lottery was conducted in circumstances closely akin to fraud, because circulars were broadcast in England, but not in Ireland. Cash prizes amounting to £25,000 were offered, together with several motor cars. When the premises were searched all that could be found was a sum of £160. Both men were strangers, and had apparently come to this country for the purpose of running the "sweep." Postal orders and counterfoils from different parts of England were found, but no tickets.

Detective Sergeant Dawson gave evidence of finding registered envelopes and postal orders sent for the "sweep." Burke said that, as the "sweep" had turned out a failure, they intended to return the money subscribed. He claimed £90 as his own private property.

Mr. E. M. Burne, who defended, said that he was satisfied that his clients had done something which brought them within the law. They did not know that it was illegal to conduct a "sweep" in this country.

Burke, having entered the witness box, said that £90 was portion of the money he received from his father in Canada. He was under the impression that sweepstakes were legal in Ireland. They had protected themselves by saying that tickets would be sent if the sweepstake were fully subscribed, and that if it were not the money would be returned. He had been five years in Great Britain after leaving Canada.

Mr. Collins ordered that the money found should remain in the custody of the police.

MONEY BY "WIRE."

Robert Hamilton, no fixed residence, was remanded for a week in custody, charged with attempting to obtain £3 from Mr. Carton, West road, Drogheda, by means of a trick. It was alleged that the accused man sent a "wire" to Mr. Carton asking Mr. Carton to send the money and signing the "wire" "Tommy Kelly." The money was not sent, but the police, on being informed, sent a "wire" to "Tommy Kelly" at 109 Bride street. When the man was arrested he tried to run away, but failed.

MOTORISTS' SPEED.

Several motorists were fined for exceeding the speed limit—Alan Power, engineer's apprentice, Tenebo, Sutton (26.16 miles per hour and 32.14 miles per hour), £6; James McGovern, The Cottage, Leinster Grove, Naas (29.6 miles per hour), £3 10s., and James Cunningham, Roundtown House, Kildare (driving a heavy motor at 15 miles per hour), 13s.

IMMORAL HOUSES.

(BEFORE MR. CUSSEN.)

For permitting two houses in Purdon street to be used as a brothel, Mary Butler (40), 2 Faithful place, was sentenced to six weeks' imprisonment, to date from the 13th inst., when she was taken into custody.

Mr. E. H. Burne, who defended, said that a statement which was signed was made under excitement. He gave notice of appeal.

Elizabeth McKenna (29), 2 Corporation street, was acquitted on a similar charge in connection with a room in Purdon street. Evidence was given to show that the place was used for drinking purposes

BELFAST HARBOUR ELECTION.

NINE CANDIDATES FOR SEVEN SEATS.

Polling for seven vacancies on the Belfast Harbour Board will take place to-morrow. Of seven retiring members, the following offer themselves for re-election:—Sir Thomas S. Wilson, Messrs. William J. Jackson, William M'Calla, John M'Coughey, Thomas W. M. Mullen and William E. Williames. Mr. Andrew Gibson, who has had a long connection with the Board, does not seek re-election.

There are three new candidates, and the six former members have issued a joint appeal for votes, based upon the efficient management of the harbour affairs. Mr. S. Berkeley, who was formerly connected with the Great Northern Railway in Dublin, and is now representative of Coast Lines, Ltd., is one of the new candidates. Another is Lieut.-Commander R. M. Harcourt, a director of a Belfast coal importing firm, who served in the Navy during the war, and the third is Mr. Raymond Burke, D.L., a well-known merchant, and a member of a family long connected with the city's commerce. He has a strong claim as a member of the Roman Catholic community, which at present has no direct representation on the Harbour Board. He will receive the votes of many Unionist merchants, owing to the esteem in which he and his family are held in Belfast.

Dr. Rosenbach, of Philadelphia, secured several rare works of early English poetry in London, when £2,726 was realised for a further portion of the Britwell Court Library. The doctor paid £500 for Robert Aylett's "Song of Songs," 1623, believed to be the only copy in existence.

KEEPING THE HANDS WHITE

Violently red hands may come from constitutional causes—in which case consult a doctor—but skin roughened by ill-treatment will soon respond to Olva kindness.

White hands are a possession which every true woman must covet. Massage constantly with Olva Soap, lather and rinse in tepid or cold water.

Palm Oil and Olive Oil are widely known as beneficial and emollient beauty aids—the art of so refining and blending them to really effect the purpose is known to few.

Price's, with their three-quarters of a century experience, have achieved the super-blend in Olva—the British Palm and Olive Oil Soap. This wonderful tablet has a subtle fragrance rare in soaps made from these oils, a rich lather that charms dirt out of the pores, and a tonic and refreshing action that is acceptable to the most delicate skin.

But be sure you get, amongst the multitude of Palm and Olive Oil Soaps, Olva, the triumph of British soap-making—made in England for you.

Olva
PALM AND OLIVE OIL
Soap

PRICE'S SOAP CO. LTD., LONDON & GREENWICH

When you're cleaning in the Spring, Mansion Polish is just the thing.

MANSION POLISH

adds beauty to Furniture and Floors. Quickly and easily it imparts a brilliant mirror-like surface to all polished woodwork. It is also an excellent preservative for Linoleum.

To revive the colour and grain of Dark Oak Furniture, use

DARK MANSION POLISH

Sold in Tins.

The Chiswick Polish Co., Limited, Chiswick, W.4.

Makers of the celebrated Cherry Blossom Boot Polish.

Have you tried my New Quality?

N·R·M
IRISH CREAM
TOFFEE

Now made from an entirely new recipe. It's simply lovely! You really must try it!

6D per Qtr.

Ask your confectioner for it to-day. Be sure you get the New Quality.

Sole Manufacturers

THE NORTH KERRY MANUFACTURING CO., LTD., RATHMINES, DUBLIN

HOLY YEAR in ROME

Expert Information and Advice, Time-tables, Lists of Fares and Hotels, Guides, Maps, etc.

All Travel and Hotel Arrangements (including Tickets, reservations, sightseeing, use of interpreters en route), can be made through the

ITALIAN STATE RAILWAYS AND STATE TOURIST DEPARTMENT

12 Waterloo Place, Regent St., London, S.W.1, or through Hewett's Tourist Office, D'Olier Street, Dublin.

BANKING FACILITIES PROVID

PUBLIC AMUSEMENTS.

GAIETY THEATRE.
MATINEE TO-DAY AT 2.30.
To-night at 7.45. Matinee Saturday at 2.30.
Milton Bode & Fred Warden present by arrangement with IVOR NOVELLO.
THE RAT.
THE STORY OF AN APACHE.
Direct from the Prince of Wales & Garrick Theatres.
INCIDENTAL MUSIC BY IVOR NOVELLO.
PRODUCED BY CONSTANCE COLLIER.
Monday Next—Farewell Visit of
J. A. E. MALONE'S COMPANY IN
PETER PAN.

OLYMPIA THEATRE
(LATE EMPIRE).
TWICE NIGHTLY ..... 7 and 9.
THE MUSICAL REVUE,
"THE REAL STUFF."
Up-to-Date Revue, with a round of merriment.
All-STAR CAST includes
GEORGE RYAM, the Popular Comedian.
Box Office 11-4. 'Phone, 3208.

ABBEY THEATRE.
TO-NIGHT AND FOLLOWING NIGHTS AT 8 O'CLOCK. MATINEE SATURDAY, 2.30.
SPREADING THE NEWS.
A Comedy in One Act, by LADY GREGORY.
THE SHADOW OF A GUNMAN.
A Tragedy in Two Acts, by SEAN O'CASEY.
Booking at Theatre ('Phone 3266), at Cleary's, Lower O'Connell street, and "Universal Bureau," Dun Laoghaire.

ABBEY THEATRE.
SONG RECITAL
BY
MR. PERCY WHITEHEAD,
MONDAY NEXT, MARCH 30th, AT 8.15 P.M.
AT THE PIANO ..... MRS. BOXWELL.
Tickets, 5/-, 3/6 (Reserved), and 2/4 (Tax included), from Pigott's, the Theatre, and Mr. Percy Whitehead, Dugort, Terenure road.

QUEEN'S THEATRE.
6.50 and 9. ..... 6.50 and 9.
VEMTOM SWIFTE presents
"KISSES AND KANDY."
A Swifte Show of Spice, Speed and Sparkle,
Featuring
DAN RULYAT,
STANLEY BRASS SIX, JUNE SISTERS,
And Company of 35 Artistes.
Booking Office open from 11 a.m. 'Phone 3016.

PRINCESS, RATHMINES.
MARY PICKFORD IN
"ROSITA."

THE METROPOLE.
TO-DAY AT 2.45, 5.55, 7.5, and 9.15.
ALICE JOYCE and KENNETH HARLAN, in
"WHITE MAN."
A Story of Romance and Adventure in the Primitive Jungle of Darkest Africa.
Preceded by the Third of the Famous Music Master Series, "MENDELSOHN."
Introducing "Spring Song," "Consolation," "On Wings of Song," "Wedding March."

THE GRAFTON
BEBE DANIELS and ANTONIO MORENO,
In
"THE EXCITERS."
ALSO
"ACROSS THE WORLD BY ZEPPELIN."
Pictorial Record of the Construction, Trial and Voyage of the American ZR 3.

TO-NIGHT. TO-NIGHT,
At 8 o'clock.
GRAND COMPLIMENTARY FAREWELL CONCERT
To
MR. ISIDORE MYERS
METROPOLITAN HALL, Lower Abbey street.
Booking at Messrs. Pigott and Co., Grafton street.

ST. MARY'S BLIND ASYLUM, MERRION.
SALE OF WORK,
21st to 28th MARCH.
LADIES' AND CHILDREN'S DRESSES, JUMPERS, COATS, JERSEYS, STOCKINGS AND SOCKS,
HAND AND MACHINE KNIT.
CARDIGANS, SWEATERS, AND FOOTBALL JERSEYS KNITTED TO ORDER.
OPEN FROM 10 to 7.

MOLYNEUX CHURCH,
BRIDE STREET.
THE SALE OF WORK
WILL BE OPENED BY MISS FLEURY,
IN THE CHURCH HALL,
68 BRIDE STREET,
TO-DAY AT 3 O'CLOCK.
FANCY ARTICLES, CLOTHING, COUNTRY PRODUCE, HOUSEHOLD REQUISITES, PROVISIONS, CAKES, Etc., Etc., Etc.
WILL BE ON SALE.
TEA. COME AND BUY.

MOUNTJOY SCHOOL ATHLETIC CLUB.
CONCERT,
FRIDAY, 27th MARCH, 7.30 P.M.,
METROPOLITAN HALL.
ARTISTS:
Madame Borel, Madame Alicia Keogh, Mr. Vine Sandeman, Mr. W. S. Rafter, Mr. W. C. Harrison, Mr. Chris. Breton.
THE SCHOOL DRAMATIC SOCIETY.
Conductor—Mr. GEORGE HARRISON.

EGG MARKET,
In Aid of C.M.S. HOSPITALS, at
21 MOLESWORTH STREET,
On THURSDAY and FRIDAY NEXT,
MARCH 26 and 27.
OPEN ALL DAY.
LUNCHES, TEAS.
COME AND BUY.

CONTRACTS.
TIRCONAILL MENTAL HOSPITAL, LETTERKENNY, CO. DONEGAL.
ELECTRICAL INSTALLATION.
The Committee of Management, Tirconaill Mental Hospital, invite Tenders for the Supply, Delivery and Erection of—
Section "A"—One Engine Driven Generator, Switchboard, Battery, Connections, etc.
Section "B"—Wiring, etc., of Buildings.
Specifications, which will be ready on and after 30th inst., may be had from the undersigned on deposit of one guinea for each section, which deposit will be returned on receipt of bona fide Tender.
Tender forms must be endorsed with the signatures of two substantial sureties, who must be approved of by the Committee of Management, and the sureties will be required to enter into a bond with the contractor for the due performance of the contract.
Sealed and endorsed Tenders should be lodged with the undersigned not later than 11 a.m. on Monday, the 13th day of April, 1925.
The Committee do not bind themselves to accept the lowest or any Tender.
By Order.
J. C. MARTIN,
Resident Medical Superintendent.
Letterkenny, 21st March, 1925.

THE DUBLIN BOROUGH COMMISSIONERS invite Tenders for the Supply of 50 TONS OF FLUXING OIL and 450 TONS OF TRINIDAD LAKE EPURE. Particulars obtainable at Housing, Workshops and Supplies Dept., Lord Edward street. Tenders, marked on the envelope "Tender for Fluxing Oils, etc.," and addressed to the Dublin Borough Commissioners (Supplies Section), Exchange Buildings, Lord Edward street, should be lodged not later than 12 noon on 6th April, 1925.
24/3/1925. JOHN J. MURPHY, Town Clerk.

COIMISINEIRI OIBREACH PUIBLI
(Commissioners of Public Works).
DWELLING-HOUSES TO LET,
OLD CUSTOM HOUSE, ANNE STREET, WEXFORD.
The Commissioners of Public Works are prepared to consider offers for leases of not more than 98 years of Two Dwelling-houses with yards, forming portion of the old Wexford Custom House and fronting on Anne street. The frontage of the two houses combined to Anne street measures over 38 feet and the depth from front to back, including yard space from 40 to 45 feet. There is also a side passage about 8 feet wide, over which there is a right of way to the back of the premises.
The lessee will be required to reconstruct the premises to the satisfaction of the Board. The plan of the premises, including site and showing the proposed alterations, may be inspected at this office (51 St. Stephen's Green, Dublin), or at the Civic Guard Station, Wexford.
Sealed offers addressed to the Secretary, Office of Public Works, Dublin, will be received up to 12 noon on 7th April, 1925. The Commissioners do not bind themselves to recommend acceptance of the highest or any offer, and reserve the right to let the houses either as a single holding or under two separate leases.
By Order,
J. J. HEALY, Secretary.
(Oifig Oibreach Puibli), Office of Public Works, (Baile Atha Cliath), Dublin, 21st March, 1925.
28/G9326. W.H.Co.

THE BEST WEEK-END PAPER FOR IRISH People is the "WEEKLY IRISH TIMES." Last Edition on Sale every Saturday Morning. Price Twopence.

ADVERTISEMENTS.
The following is the order of Advertisements in to-day's Irish Times:—
First Page.
Births, Marriages and Deaths.
Shipping.
Hotels.
Horses.
Lost and Found.
Specific Articles for Sale and Wanted.
Furniture.
Music, Pianos, &c.
Dress for Sale & Wanted.
Horses.
Second Page.
Cycles and Motor Cars.
Situations Vacant and Wanted.
Medical.
Tuitions.
Third Page.
Garden.
Poultry, Eggs, Dairy, &c.
Sixth Page.
Amusements.
Contracts.
Public Notices.
Sermons.
Legal Notices.
Education.
Twelfth Page.
Auctions.
Houses and Lands.
Shooting, &c.
Business Premises.
Stabling and Grazing.
Houses to Let and Wanted.
Apartments to Let and Wanted.
Seaside and Country.
Miscellaneous.

PUBLIC AMUSEMENTS.

THEATRE ROYAL
6.45 ..... TWICE NIGHTLY 9.0
WILKIE BARD,
In His Latest Scena,
"THE TURKISH BATHMAN."
YOST AND CLADY,
LUCAN AND McSHANE, SCOTT GIBSON, PAUL STEPHENS, MAY STEVENS,
LAPP AND BABEL,
LEE SISTERS.

THE PAVILION,
DUN LAOGHAIRE ..... 3.30 to 10.15
CHAS. (BUCK) JONES
In his First Big Six-Act Special Production,
"THE DESERT OUTLAW."
At 4, 6.30, and 9.5 New Comedies, Inkwell, etc.
To-morrow—"IT IS THE LAW."

LA SCALA THEATRE.
TO-DAY—3-10.30 ..... CONTINUOUS.
FLORA LA BRETON,
PEDRO DE CORDOBA,
HOLMES HERBERT,
In
"I WILL REPAY."
From "THE SCARLET PIMPERNEL."
By
BARONESS ORCZY.
They seek him here, they seek him there,
Those Frenchies seek him everywhere.
Is he in heaven, is he in hell?
That demmed elusive Pimpernel.
"I WILL REPAY."
SHOWING AT 4 o'c., 6.30 and 9 o'c.

LA SCALA THEATRE.
WHY GO TO LIVERPOOL!!
SPECIAL PICTURE OF THE
GRAND NATIONAL
Will be Shown Exclusively at
LA SCALA,
Commencing
SUNDAY NEXT.
ONLY AT
LA SCALA.
GRAND NATIONAL.

DANCE TO-NIGHT, 8 to 11,
ROYAL MARINE HOTEL,
T. LEGGETT BYRNE.

PUBLIC NOTICES.

CHRIST CHURCH CATHEDRAL.
SPECIAL SERVICE
FOR PARENTS AND TEACHERS,
THIS EVENING AT 8 O'CLOCK.
Address by
THE ARCHBISHOP OF DUBLIN.
Offerings for Protestant Children's Aid Society.

PUBLIC NOTICE.
THE
ROYAL VICTORIA EYE & EAR HOSPITAL.
ANNUAL GENERAL MEETING
Of the Corporation of the Hospital will be held at THE HOSPITAL, ADELAIDE ROAD,
On THURSDAY, 26th MARCH, 1925, at 4.30 p.m.
The Chair will be taken by the
PRESIDENT, SIR GEORGE ROCHE,
Who will move the adoption of the Report for the year 1924.
The Speakers will include:
The CHIEF JUSTICE, Seorstat Eireann; the PROVOST OF TRINITY COLLEGE, Mr. J. X. MURPHY, Governor, Bank of Ireland; Mr. P. J. REAMY, the PRESIDENT OF THE COLLEGE OF PHYSICIANS, the PRESIDENT OF THE COLLEGE OF SURGEONS, the REV. FATHER SHERWIN, REV. CANON BAILLIE, Etc.
Tea will be served after the Meeting and the Visitors are invited to Inspect the Hospital.

LECTURE FOR NURSES,
TO-DAY (WEDNESDAY), MARCH 25th,
In 5 LEINSTER STREET (Nassau street), at 6 p.m.
DR. SYDNEY FURLONG, on
"THE NOSE AND THROAT."
Admission Free by Union Membership Card, or 1/- to Non-Members. ALL NURSES WELCOME.
Irish Nurses' Union, 29 South Anne street.

SERMONS.
ST. STEPHEN'S CHURCH,
UPPER MOUNT STREET.
Handel's Sacred Cantata, "The Passion of Christ," will be sung at a Special Service on SUNDAY EVENING NEXT, MARCH 29, at Seven o'clock.

LEGAL NOTICES.
NOTICE TO CREDITORS.
In the Matter of
ISABELLA LYNCH, late of 8 Newtownsmith, Kingstown, in the County of Dublin, and formerly of The Clarence Hotel, Kingstown quay, in the County of the City of Dublin, Widow, Deceased.
Take Notice that, pursuant to the 22nd and 23rd Vict., cap. 35, all persons claiming to be creditors or otherwise to have any claim or demand against the assets of the said Isabella Lynch, Deceased, who died on the 14th day of February, 1925, are hereby required, on or before the 1st day of May, 1925, to furnish (in writing) the particulars of such claims or demands to the Rev. William McCreery, of 148 Rathgar road, in the County of Dublin, Rector; or to Henry S. Kelly, of the Four Courts Hotel, Inns quay, in the County of the City of Dublin, Hotel Manager, the Executors of the Deceased, and to whom Probate of the Will of said Deceased has been granted in the Principal Registry, Dublin, or to the undersigned, respectively, Solicitors for the said Executors, and in default thereof the said Executors will proceed to distribute the assets of the said Testatrix, having regard only to the claims of which notice and particulars shall have been given as above required.
Dated this 23rd day of March, 1925.
WM. FINDLATER and CO., Solicitors for the said Executors, 4 Upper Ormond Chambers, No. 53 Dame street, Dublin.
Gazette Notice—Adjudication—Public Sittings.—17.
IN THE HIGH COURT OF JUSTICE.
SAORSTAT EIREANN
IN BANKRUPTCY.
In the Matter of
KING'S BENCH DIVISION—IN BANKRUPTCY.
RICHARD BELL, of French House, Curragh, Co. Kildare, Horse Trainer, was on the 4th day of March, 1925, adjudged Bankrupt.
Public sittings will be held before the Court at the Law Courts, The Castle, Dublin, on Friday, the 3rd day of April, 1925, and on Friday, the 17th day of April, 1925, at the hour of Eleven o'clock in the forenoon, whereat the Bankrupt is to attend, and to make a full disclosure and discovery of his estate and effects. Creditors may prove their debts, and at the first sitting choose a Creditor's Assignee. All persons having the bankrupt is required to finish his examination.
All persons having in their possession any property of the bankrupt should deliver the same, and all debts due to the bankrupt should be paid to A. G. Hollinshead, the Law Courts, Four Courts, Dublin, to whom creditors may forward their affidavits of debts.
W. A. T. COBBE, Acting Deputy Registrar.
HOEY and DENNING, Solicitors, 12 Trinity street, Dublin.
HIGH COURT OF JUSTICE,
SAORSTAT EIREANN
IN BANKRUPTCY.
In the Matter of
MARGRET KENNY, trading as MARGARET LONERGAN, of 63 Mary street, in the County of the City of Dublin, Married Woman, trading separately and apart from her husband, a Bankrupt.
A Public Sitting will be held before the Court, at the Law Courts, The Castle, Dublin, on Friday, the 17th day of April, 1925, at the hour of 11 o'clock in the forenoon, to audit the Assignee's Account and make a first dividend in this matter.
Dated this 23rd day of March, 1925.
W. F. COOPER, Senior Assistant.
ALFRED G. HOLLINSHEAD, Official Assignee, Bankruptcy Buildings, Law Courts, Dublin.
HAYES and SONS, Solicitors for the Assignees, 41 and 42 Nassau street, Dublin.
IMPORTANT TO SOLICITORS.
From the 1st May, 1924, the charge for their advertisements under Legal Notice heading, or in any other advertising column of this paper (save "Agency" or Personal), is 1/6 per line with a minimum of 10/6.

EDUCATION.
HIBERNIAN MARINE SCHOOL,
SEAFIELD ROAD, CLONTARF,
CO. DUBLIN.
There will be an Election for the training of Protestant Boys between the ages of 9 and 13 for the ...
There will be an Election of Pupils free or part pay on 14th April prox. Preference given to the ...
Prospectus and ... filled free on application to the Headmaster at above.

MOUNT COLLEGE,
CONGLETON, CHESHIRE.
BOARDING SCHOOL FOR GIRLS.
Highly Qualified Staff. Thorough Education on modern lines. Preparation for Matriculation Cambridge Locals and Associated Board of Royal Academy and Royal College of Music.
A limited number of Vacancies, with Special Terms for Irish Pupils.
PROSPECTUS ON APPLICATION.

INGLEMERE SCHOOL FOR GIRLS,
ARNSIDE, Near CARNFORTH.
100% of Passes in Cambridge Univ. Locals and College of Preceptors Xmas. Exams., 1924: 18 entered and 18 passed, with 6 Honours and 19 Distinctions; 130 Certificates gained in Public Exams. last year. Splendid health record.
PROSPECTUS ON APPLICATION.

AYLWIN COLLEGE,
ARNSIDE, Nr. CARNFORTH.
Latest Successes—Camb. Univ. Locals, etc. Christmas, 1924, 17 Passes, 6 Distinctions. Boarders only. 60 boys. Easily reached via Heysham or Fleetwood. Sea and Mountain Air.

The Irish Times
WEDNESDAY, MARCH 25, 1925.

NEWS SUMMARY.

IRELAND.

Sixty-six candidates were nominated yesterday for the Northern Parliament. Sir James Craig, Mr. de Valera and ten others were returned unopposed.—(Page 7.)

Mr. Mark Cooper, Senior District Justice for Dublin, gave evidence yesterday before the Liquor Commission.—(Page 5.)

It is expected that the Free State Budget will be introduced during the third week of April.—(Page 7.)

Yesterday afternoon four men robbed the branch of the Bank of Ireland in Roscrea. It is said that several thousand pounds are missing.—(Page 7.)

The Dublin School Attendance Department's report for 1924 comments on the difficulties of maintaining a good average where such a large part of the population lives in slums.—(Page 8.)

GREAT BRITAIN.

The King and Queen sailed on the Royal yacht Victoria and Albert from Leghorn yesterday. Their destination is unknown. —(Page 7.)

Mr. Arthur Henderson, Mr. Ramsay Macdonald and others, on the second reading of the Consolidated Fund Bill in the House of Commons last night, criticised the Government's policy in regard to the Geneva Protocol. Mr. Chamberlain and Mr. Baldwin defended the Government's rejection of the Protocol, and the House passed the second reading of the Bill.—(Page 7.)

In connection with the London bookbinding dispute, notices expired last evening, and about ten thousand members of the Union will be on strike to-day.—(Page 7.)

ABROAD.

The League of the Rights of Man, a powerful organisation in France, denounces the military occupation of Havri by the United States, and urges the French Government to bring the matter before the League of Nations.—(Page 8.)

Two French Army airmen who made an adventurous flight over Northern Africa have returned to Paris.—(Page 8.)

SPORTING.

At Lincoln Park Racecourse, Belfast, yesterday, the Hunters' Steeplechase was won by Mr. Batthyany Plate.—(Page 10.)

FINANCIAL.

London Stock Markets were depressed on fears of dearer money, but prices rallied a little at the close.—(Page 4.)

The quarterly squeeze in Lombard street began yesterday, and the market had to go to the Bank of England. Overnight money ranged from 4¼ per cent. down to 3½ per cent., which was the general rate.—(Page 4.)

Dublin Market was in a "Tuesdayish" mood, and nearly everything was dull or declining. National Loan receded to 96⅞. —(Page 4.)

Geneva and After.

Mr. Austen Chamberlain's speech, in the House of Commons yesterday, has given the *coup de grâce* to the Geneva Protocol. Thus closes a chapter in the history of post-war diplomacy which never ought to have been opened. The Geneva Protocol was proposed by Continental diplomatists at a time when Britain was under a Socialist *régime*. Mr. Arthur Henderson and Lord Parmoor were the chief British representatives at the League of Nations, and they readily fell in with the proposals which afterwards were embodied in the famous Protocol. Fortunately, the Foreign Office realised the dangers of any attempt to commit the Dominions to foreign entanglements without their direct consent, and no action was taken pending consultation with their representatives. Virtually every one of the Dominions refused to have anything to do with the Protocol, and the advent of a Conservative Government in Britain sealed its doom. The object of this instrument, as Mr. Chamberlain said yesterday, was admirable; but its effects might have been disastrous. It would have increased the existing gulf between Europe and the United States, and ultimately it might have plunged Britain into a world war as a result of some obscure dispute about the colour of Danzig's letter-boxes. The Protocol would have placed the armed forces of the British Crown at the almost unreserved disposal of Geneva.

Mr. Chamberlain announced that he had informed M. Herriot of Britain's views. She could not be a party to a one-sided pact to guarantee frontiers in Europe so long as such a pact was "pointed directly against Germany." The chief vice of the Protocol lay there. It proposed to stabilise political conditions without reference to Germany, and to bind all the other nations of Europe to keep her enclosed rigidly within her present frontiers. So far as the Rhine is concerned, there might be no objection; but no nation in its senses would dream of guaranteeing, for instance, the Polish corridor, which, sooner or later, must be replaced by a more intelligent line of demarcation between Germany and her Eastern neighbours. Consequently Mr. Chamberlain is disposed to favour the recent proposals which have come from Germany. The Berlin Government suggests that it shall enter into a pact with France for the purpose of guaranteeing the frontiers in the West. If Germany will guarantee the existing territorial *status* on the Rhine, France will be relieved of the dread of further invasion which has been haunting her ever since the Armistice, and Europe will be rid of the war-like atmosphere that has hung over it since Versailles. France, however, is not satisfied with the German proposals. She insists that Germany must guarantee not only the French, but also the Polish, Austrian and Czecho-Slovakian frontiers. The Germans refuse to bind themselves down to that extent, but say that they will go so far as to undertake not to seek the alteration of any of the Versailles settlements by other than diplomatic means. If the French agree, Europe's peace may be secured.

France is trying permanently to outlaw the Germans, and to that end she has built up a huge military organisation throughout Europe. According to the official figures which were given to the House of Commons last June, France has 700,000, Poland 250,000, and Czecho-Slovakia 150,000 men, all highly trained and perfectly equipped. These armies are capable of vast expansion in time of war, and exist for the sole purpose of resisting an invasion by the Germans. Obviously, there can be no stability on a Continent which is saddled with such a top-heavy system of military power. Germany is a nation of some 60,000,000 souls, and all the treaties in the world could not prevent her eventually from breaking through such an artificial ring of restraint. Mr. Arthur Henderson's talk of the "universal compulsory disarmament" made possible by the Protocol is sheer nonsense. Who would compel France to disarm—or, for that matter, Poland? Disarmament, if it comes at all, must come by consent; and Germany's consent is of prime importance. For that reason, no doubt, Mr. Chamberlain is supporting her present proposals, which he describes as "sincere and honest." Men of good-will throughout the world will follow his efforts to bring peace to Europe with anxious interest. He has taken a bold step. By his refusal to accept the Protocol he has shown France quite clearly that British policy cannot be dictated from the Quai d'Orsay; and there can be no doubt that in the long run frank action of this kind is far more likely to promote good relations between France and Britain than all the pretence and *camouflage* of the last six years.

Knowledge of Evil.

It is probable that the average standard of public morals has been fairly constant during the last two thousand years. Certain periods have a special reputation for wickedness—the age of Nero, for instance, the Restoration period in England and the pre-revolutionary years in France. History, however, dwells chiefly on the high-lights, and it is a mistake, in any age, to confound the life of Courts with the life of the common people. We are inclined to think that, despite Juvenal, Pepys and Saint Simon, the morals of Imperial Rome, Caroline England and Royal France were, in bulk, not much, if at all, worse than those of the Italian, British and French democracies to-day. In every community—especially in highly civilised communities—there is always a rich and idle section of society which lives only for the pleasures of the passing hour. It happens sometimes—it is happening in England now—that public attention is directed to some particularly flagrant excesses of this class. Then moralists with small sense of proportion shake their heads and declare that the country is "going to the dogs"; and they find a ready chorus among the numerous people who like to flatter their own virtue by denunciation of other men's vices. We are not alarmed by recent revelations in the English law courts—degrading and disgusting though some of them are—because we do not believe that they reflect in any way the general tendency of British morals. We know, of course, that political and social agitators will use these revelations as fuel for the fires of class hatreds and prejudices; but the rock-like commonsense of the English people may be trusted to defeat such mischief. In one respect, however, modern conditions have created a real danger. Formerly the knowledge of such immoralities and indecencies was limited to a small circle, or they were hidden in diaries and memoirs for the ears of posterity. To-day "the many-headed beast" must know everything. The recent cases have been published, to the extent of several columns daily, in all the English newspapers. Boys and girls have read them at the family breakfast table. They have been the subject of common talk in drawingrooms and kitchens. It has become impossible, in fact, to keep our children ignorant of sin and ugliness until education and the development of character have fitted them to meet the shock of such knowledge. We are sufficiently old-fashioned to think that all the benefits of a cheap Press are a poor recompense for this rude invasion of the sanctuaries of life. We do not suggest that—even if such a thing were practicable—all trials of unpleasant cases should be heard in *camera*. We admit the enormous disadvantages of secrecy in these matters: *alitur vitium vivitque tegendo*. Any censorship imposed by legislation on the newspapers would be a thoroughly retrograde step; but surely the newspapers could agree—and ought to agree—to impose a limited censorship upon themselves. They could agree to print only the outlines of indecent cases, to suppress the luxuriant details of infidelity and intrigue, and to assume that the general public would be no poorer for lack of the photographs of base men and light women. The measure of publicity which such cases ought to receive is one that, while penalising vice, will take no risk of raising stumbling-blocks for innocent feet.

American Pedigrees.

A fund has been opened in the United States for the purpose of publishing, in fourteen volumes, the pedigrees of eminent Americans. The work is to be modelled on the British Debrett, and is to be called the "Complete Peerage." The idea is excellent and must command the approval of all who rejoice to see the New World cultivating a pious regard for the past. It is, however, somewhat disappointing to gather that virtually any American may secure admission to this peerage of print by payment of four hundred dollars; for it would seem to follow that the poor American—and there are some such—will be shut out from the pages of honour even although his blood be as gentle as a prince's, and his kindred noble in every generation. Americans who may seek to trace ancestry in Ireland will find, henceforward, provoking difficulties; for the destruction of the Irish Record Office, in 1922, cut links in the history of every Irish family, humble or exalted. Wills, the registers of many parishes, and innumerable documents of other kinds perished in the twinkling of an eye, and the Irish race was robbed of its ancestors. The Four Masters, who set themselves sadly to rescue from oblivion every fugitive memory of the ancient nation, would see in the destruction of 1922 the greatest disaster that ever befell the land. Perhaps, the biggest loss of all was the manuscript record of the Census of 1821. Every volume dealt with one or two parishes, and contained details of the pursuits followed by the members of every household, from the nobility and gentry down to such persons as the poor widow of seventy-five years who worked as a weaver while her blind son earned his living as a wandering fiddler. "To the best of my belief this woman weighs 18 stone," wrote one enumerator of some subject of his toils; and droll details of this sort aided in building up a marvellous portrait of a whole nation. There is not a house in the land which has not lost a family possession—a portrait of an ancestor—in that moment of irretrievable demolition.

School Attendance.

The report of the Dublin School Attendance Department is sad reading. Attendances are not what they should be, and the reasons given are such as may not be remedied effectively even by the long overdue bill for compulsory attendance which is to be laid before *Dáil Eireann*. The children of Dublin are irregular in their school-going by reason of the misery of so many of their homes. Housed in tenements crumbling with age and neglect, families are huddled in single rooms amid noise, dirt and disease. The children cannot develop habits of punctuality, and their famished little bodies render them unable to withstand the sickness which is rampant during harsh weather. The report points out that irregular attendance by the less fortunate children affects the progress of all their class-fellows. Where a large proportion of school children are spasmodic in their appearance in class and in application to their studies, teachers cannot secure good results from any of their pupils. Thus does the virus of slum life injure the whole young generation. Once again we are forced to realise the truth that the whole community pays for the debasement of a part. Moreover, the children who, by their unhappy home conditions, are denied education and moral training, cannot but become bad citizens in later life—inefficient, lazy and untrustworthy workers, and, perhaps, wastrels. In seeking to build a happy future for the nation, we have to provide sound educational facilities for all classes; but all that is done to reform the schools and to compel regular attendance will be vain if the greater and fundamental problem of giving the people decent homes is neglected. Educational reform is but a branch of social reform.

THE KING'S TOUR.

DEPARTURE FROM LEGHORN.

LEGHORN, Tuesday.

The Victoria and Albert, on her departure from Leghorn to-day, was given an enthusiastic send-off by a large crowd.

Although the King and Queen are travelling in strict privacy, the British Consul and the civil and military authorities of the port were present at the quayside to greet them.

The Royal yacht is escorted by His Majesty's destroyers Vendetta and Vampire. Her destination has been kept secret; but it is stated that she will touch at Civita Vecchia. The weather is fine and sunny.—(Reuter.)

THE ELECTION IN NORTHERN IRELAND.

(From a Special Correspondent.)

Never in an election in the North has there been such a glut of candidates, and it seems probable that if all at present entered face the pistol, several of them will be mulcted to the tune of £150. The number would, undoubtedly, have been considerably greater had Sir James Craig waited another year instead of striking before the Opposition was ready to fight.

There has most certainly been a rift in the Unionist lute. The district meetings held to select their candidates have been the stormiest within human memory, but this has been due almost entirely to the personal unpopularity of some of the Government nominees. So far, however, the only retiring member to be turned down has been Mr. Samuel McGuffin, whose place in North Belfast has been given to Alderman Nixon—the late District Inspector Nixon, who was retired compulsorily for making a political speech. Here public indignation has really hit the wrong man; for Mr. McGuffin has about the best Parliamentary record of any of the Unionist-Labour members. Alderman Nixon has a very large personal following, and his election seems to be assured. While I have heard many hostile criticisms (by Unionists) of Sir James Craig's manifesto and of some of the leading members of his Government, I have seen no signs of a general breakaway, and the broad body of Unionists will undoubtedly, as before, support the official nominees, whoever they be, and give no transfer votes.

To turn to the Opposition, some very interesting developments are to be observed. One is that the Unionist domination of Labour seems to be gradually disintegrating. In this election it is probable that Labour votes will weaken the Nationalists rather than the Unionists, but it will be a distinct advantage if Labour has direct representation in the new Parliament.

Like those of the Heathen Chinee, the ways of Mr. de Valera are peculiar. One would have thought that his one effort at splitting the anti-Partitionist vote in the North would have taught him wisdom. Not at all! He is putting forward six men, most of whom stand no earthly chance whatever, presumably in order that the soul of Ireland may live and find expression. Fortunately, however, recent indications point to the universal unpopularity of the policy of abstention, to which Mr. de Valera is pledged; and it is very possible that his nominees will not get fifty thousand votes between them.

The news that Mr. Devlin and his Nationalist colleagues will sit in the next Parliament is the best news Ulster has had for many a day. It will keep the Government continually strung up to concert-pitch, and will focus the minds of the electorate on matters political. The Unionists have a wholesome respect for Mr. Devlin's knowledge of Parliamentary procedure, and fear a repetition of Isaac Butt's tactics at Westminster. Whether their fears be well founded or no, is difficult to say.

An interesting feature of the *personnel* is the paucity of barrister as compared with solicitor candidates. There are no fewer than eleven of the latter, while the former can number but four.

THE EARL OF YPRES.

A bulletin issued yesterday morning stated: "The Earl of Ypres has had a good night. His condition is unchanged."

Last night it was announced that the Earl had had a good day, and that his general condition was unchanged.

THE LATE CAPTAIN WALKER.

(From a Correspondent.)

The death was announced yesterday of Captain F. W. Walker, Geological Survey of India, who was killed by a bison. Captain Walker belonged to the Dublin University Officers' Training Corps. He joined it immediately after his entrance in 1915. He entered College as a Junior Exhibitioner from Coleraine Academical Institution, but interrupted his course to serve in the war. The following is the extract from the War List, T.C.D.:—

"Ent., 1915; Cadet Corps, R.G.A., Feb., 1916; 2 Lt. R.F.A., July, 1916; Lt., 1918; A/Capt., 1918; France; Belgium; despatches."

After his return to Trinity College from the war a successful career in both Arts and Engineering followed. He graduated B.A. in 1920. In the following year at the degree examination in Engineering he obtained three special certificates.

In 1921 he joined the Geological Survey of India. From time to time he sent back letters filled with enthusiasm for the camp life and his work in various parts of India. Captain Walker's home was at Ballyrock, Bushmills, Co. Antrim. He will be remembered by those who knew him for his cheerful disposition and a rare gift for friendship.

The Prince of Wales visited the British Empire Exhibition at Wembley yesterday afternoon.

COURT AND PERSONAL

The promoters and Executive of the British Empire Exhibition are gratified by the announcement that the Prince of Wales will visit Wembley and will inspect the arrangements before he leaves for his African tour on Saturday. Last year the Prince was President of the Exhibition. • • •

The Queen of Italy, with her daughter, Princess Mafalda, Princess Giovanna and Princess Maria, and her son, the Prince of Piedmont, has arrived at Bordighera, where they are staying with the Queen-Mother, Queen Margherita. • • •

The Earl of Derby has made a good recovery and was no worse for the journey from London on Monday to Knowsley Hall, where he and Lady Derby are entertaining a large party for the races. • • •

The Countess of Liverpool, who has been visiting her parents, Viscount and Viscountess Monck, at Charleville, Enniskerry, has left for Lincolnshire. Lady Pentland and her only daughter, the Hon. Margaret Isabel Sinclair, have left London for Aberdeenshire, and are staying with the Marquis and Marchioness of Aberdeen and Temair. • • •

The Marchioness Curzon's daughter, Miss Marcella Duggan, who has been touring with some friends in Palestine, is seriously ill and in hospital in Jerusalem. It is probable that Lady Curzon will leave England immediately after her husband's funeral, in order to be with her daughter. • • •

The Countess of Leitrim acted as hostess for her brother, Mr. Neville Henderson, at the dinner party which he gave at Shepheard's Hotel, Cairo, in honour of Sir Geoffry Archer, Governor-General of the Sudan. Viscount and Viscountess Exmouth are among the recent arrivals in Cairo. Lord and Lady De Ramsey spent some weeks there, but have now left for England. • • •

General Sir Walter Congreve, V.C., Governor of Malta, who returned on Monday to The Palace, Malta, was the guest of the Admiral on the Queen Elizabeth during the recent naval manœuvres in the Mediterranean. • • •

Major and Mrs. Austen Rotheram, who left Castlecor, Oldcastle, some time ago for a trip to the Far East, have decided to settle in China, probably near Hong Kong, where Mrs. Rotheram's parents, Mr. and Mrs. C. Montague Ede, reside. • • •

The forthcoming marriage between Richard Pike Pim, son of Cecil and Mrs. Pim, Arisaig, Shankill, Co. Dublin, and Marjorie Angel, third daughter of John Holliott and Mrs. Young, Dungiven, Co. Londonderry, will take place at Dungiven Parish Church on Tuesday, April 14th. • • •

A Butterick Dress-Cutting Demonstration is now being held daily at Switzers. Garments will be cut out free of charge if pattern and material are purchased on premises.

New Spring Millinery and the Fashionable Bankola, Bowens, Pedals and Straws; all latest shades, Cedar, Mahogany, Rouge, Cocoa, Old Blue, Havana, Beige, etc.—W. Holmes, Dublin, Ltd., 69, 70, 71 South Great George's street.

Perfection in Millinery. Atkinson's Irish Poplin.—31 College Green, Dublin.

Chancellor and Son, Photographers. New Electric Studio, 7 Grafton street, Dublin.

Grand Hotel, Malahide, for rest and comfort. Hot sea baths.

Surplus Stock Wool Garments, Costumes, under cost.—Barrett and Heade, 5 Dawson st.

Two-piece in sand repp with Tartan facings and underdress at Slyne's, Ltd., 71 Grafton st.

PASSENGERS ON ROYAL MAIL STEAMERS.

Arrivals:—Mr. and Mrs. J. M. Thompson, Mr. and Mrs. P. J. Smyth, Dr. W. J. Crawford, Nat. R. Goodman, Miss W. Clinch, Mrs. S. Green, Miss Bessie Clein, John James Kelly.

Departures:—Miss H. Draper, Master Brian MacKenzie, Miss Heather MacKenzie, Miss W. H. Potterton, Mr. Ted Pyke, Miss MacDermott, Miss H. MacDermott, Miss M. Clark, Miss McLellan, Mr. John A. Carroll, Edward E. Young, Miss O'Shaughnessy, Mrs. James Scannell, Miss Eileen Bermingham, Mrs. W. G. Nicholl.

Other Arrivals and Departures will be found in "Dublin and the Provinces."

McBirney and Co.'s Great Spring Sale, this and following days. Write for Catalogue.

The Mansfield Sisters have just received some very exclusive models in Spring Coats, Costumes, Two-piece Garments, and Millinery, at moderate prices. All millinery models copied from 29s. 11d.—26 Wicklow street.

M. Cathcart has returned to 26 Dawson st from London with Latest Spring Millinery. Inspection invited.

To Ladies.—Elastic Stockings, Belts and Medical Appliances. Special department for Ladies on 1st floor. Female attendant.—Fannin and Co., 41 Grafton st.

WEATHER FORECAST.

General Inference.—The depression between Shetland and Norway is now moving slowly south-south-east. Winds will be between north-west and north, with showers of hail, sleet and snow, but bright intervals. Day temperature will fall a few degrees, and frost will occur locally at night.

Ireland.—Wind northerly, moderate or fresh, strong in places; showers of snow, hail or sleet, but bright intervals; visibility mainly good; cold, with frost locally at night.

All Irish Seaboards.—Wind north-west to north, fresh or strong, squally; showers of sleet, snow or hail; visibility mainly good; sea rather rough.

Dixon and Hempenstall, Barometers and Forecasters, 12 Suffolk street, Dublin.—(Advt)

BAROMETER.
Dublin—Tuesday (5 p.m.) 30.10
To-day.... Rises .. 6.17 Sets 6.47
To-morrow... „ .. 6.14 „ 6.48
Lighting-up Time 7.47

HIGH WATER

FREE STATE FINANCE.

BIG EXCISE RECEIPTS.

REVENUE £500,000 OVER ESTIMATE.

INCOME TAX UP BY £721,000.

£57,000 FROM EXCESS PROFITS.

	Receipts.	Expenditure.
	£	£
1923-24	30,342,326	33,006,566
1924-25	36,075,984	23,739,764

From the above figures it will be seen that the Free State Revenue receipts now exceed the estimate by about half a million, and that expenditure is nearly ten millions lower than last year. Last week was most prolific, producing £592,429, as compared with £494,271 in the previous week, and £461,062 in the first week of the month. March has so far turned in £1,547,762.

Last week Excise had the "star" turn, with £320,000, an increase of £255,000 on the previous week. Income Tax dropped away, being £163,000 below the previous week, but the total is now £721,000 over the estimate. Excess Profits produced another £5,000, and now total £57,000, against an estimate of *nil*. Where anybody can make excess profits these days surpasses "the wit of man" to tell; but, perhaps, they are squeezed out of the consciences of the old "profiteers." It is doubtful if Customs and Excise will realise the estimates. Both departments require big "takes"—the first £353,000 and the second £244,000—to equal the estimates.

EXPENDITURE.

Very little was spent—only £12,100 on Supply Services. The big issue will come next week. Against an estimate of £37,252,073, the total expenditure is £23,739,364. We append the Revenue and Expenditure tables showing estimates, totals to March 21, and last week's figures:—

REVENUE.

	Estimate for 1924-25	Total to March 21	Last Week
	£	£	£
Customs	7,769,000	7,486,000	123,000
Excise	7,744,000	7,500,000	320,000
Motor Tax	350,000	457,500	20,000
Estate Duties	925,000	769,000	26,000
Stamps	485,000	429,000	5,000
Income Tax	5,000,00	5,721,000	84,000
Corporation Tax ...	250,000	243,000	3,000
Excess Profits	...	57,000	5,000
Miscellaneous	1,202,000	1,869,484	6,429
Total	28,745,000	24,475,984	592,429
Post Office	1,792,300	1,600,000	—
	£30,537,300	£26,075,984	592,429

EXPENDITURE.

	Estimate for 1924-25	Total to March 21	Last Week
	£	£	£
Central Fund	4,472,482	2,739,463	...
Supply Services ...	32,779,591	20,999,901	12,100
	£37,252,073	£23,739,364	12,100

EXCHEQUER BALANCE.

"Other Receipts" consisted of £11,000 from Savings Certificates, bringing the total receipt for the week up to £603,429. "Other Issues" consisted of £50,000 to meet capital expenditure under the Telegraph Acts, making a total of £62,100, and leaving £541,329 to add to the Exchequer balance, which now stands at £4,658,832, as against £4,117,503 in the previous week and £9,357,414 on March 22, 1924. The "Total Receipts" this year so far amount to £27,138,984, and the "Total Issues" to £25,874,664, a difference of £1,264,320.

[The official figures will be found on Page 11.]

SUMMER TIME.

BRITISH COMMONS AND THE BILL.

The Standing Committee of the British House of Commons yesterday considered the Bill which proposes to make summer time permanent. Mr. E. R. Turton was in the chair.

Sir Henry Cautley moved an amendment to the effect that summer time should begin and end as at present. Summer time, under his amendment, would begin on the third Sunday in April, and end on the third Sunday in September. When the third Sunday in April happened to be an Easter Sunday, however, summer time should begin on the second Sunday of the month. He believed that France and Belgium might come into line with England on this subject. Mr. J. A. Lamb seconded the amendment.

Mr. D. R. Grenfell said that he had yet to hear of anybody who favoured summer time, not to speak of increasing the period. The Miners' Federation had passed resolutions condemning the measure.

Mr. Trevelyan Thompson urged that the will of the majority was in favour of summer time, and that it should prevail. It was a matter of fresh air and sunshine, which were so vital to workers in the towns.

Mr. M. Connolly was opposed to summer time. He warned the Committee that if they persisted in extending summer time, the inarticulate section of the workers which was opposed to it would make itself heard, and would drive the country back to God's time, instead of summer time.

On a division Sir Henry Cautley's amendment was rejected by 29 votes to 7.

Major Colfox did not press an amendment to omit April from clause one, and insert May, the Home Secretary giving an assurance that an opportunity would be given for discussion and a division on the report stage.

The Committee adjourned until this morning.

ATTITUDE OF HOLLAND.

THE HAGUE, Tuesday.

The Senate has published its report on the Bill just passed by the Lower House abolishing summer time. Judging from this report, it is doubtful whether the Senate will concur with the abolition.—(Reuter.)

NEWFOUNDLAND SCANDAL.

IRREGULARITIES IN LIQUOR CONTROL AND CUSTOMS.

ST. JOHN'S (NEWFOUNDLAND), Tuesday.

The Premier stated in the Legislature yesterday evening that an independent audit of the Liquor Control and Customs Department had revealed matters seriously reflecting on prominent Government officials and prominent business people. The Government, therefore, intended to appoint a Commission fully to investigate these matters, pending which the publication of the auditors' reports is postponed.—(Reuter.)

BAGDAD CONVOY RAID.

BAGDAD, Tuesday.

The robbers who attacked the Eastern Transport Company's motor convoy on March 5th, and fatally wounded the wife of the French Vice-Consul here, have been arrested two hundred miles from the scene of the outrage by Iraqi police, and are now being brought into Ramadi. Three of the assailants are stated to have made a full confession. The property stolen from the passengers has been recovered.—(Reuter.)

U.S. CABINET CHANGES.

FOUR MINISTERS SAID TO BE RETIRING.

IRISH TIMES FOREIGN SERVICE.
FROM OUR OWN CORRESPONDENT.

WASHINGTON, Tuesday.

It is reported that further changes in President Coolidge's Cabinet are impending.

Mr. John Weeks, the Secretary of War; Mr. Hubert Work, the Secretary of the Interior; Mr. Harry New, Postmaster-General; and Mr. James John Davis, the Secretary of Labour, are all reported ready to retire from office for different reasons.

The White House disclaims any advance knowledge on the matter, but it is admitted there is a prospect that some changes will be made in the near future.

The health of Mr. Weeks is not of the best, and he probably will remain in office if pressed, unless his condition gets worse. Mr. Work is anxious to return to private business in Colorado, and Mr. Davis is also reported to be desirous of returning to business in Illinois. Mr. New has in contemplation an extensive commercial venture.

If these changes occur, President Coolidge will only have two remaining members of the late Harding Cabinet—Mr. Mellon, the Secretary of the Treasury, and Mr. Herbert Hoover, the Secretary of Commerce, but even of these two Mr. Mellon is reported to be desirous of returning to his private financial business, in which he was greatly interested before taking office.

NEW EGYPTIAN ELECTIONS.

POSTPONEMENT LIKELY.

CAIRO, Tuesday.

It is understood that the Government contemplates introducing a new electoral law before the next elections, the promulgation of which will involve the postponement of the elections beyond the date fixed by yesterday's decree.

There is no confirmation of the report that the Executive Committee of the Wafd (Nationalist Party) has decided to boycott the next elections. It is stated on good authority that the Wafd Executive has not yet decided on its future action.

A local paper says that guards have been placed outside Zaghlul Pasha's house, and that Zaghlul Pasha himself is not allowed to receive visitors or to leave the house. It is declared, however, that this statement is entirely untrue.—(Reuter.)

MUSSOLINI'S HEALTH.

"SEVERE SET-BACK" REPORTED.

NEW YORK, Tuesday.

The *New York World* has received a telegram from its Special Correspondent in Switzerland stating that Signor Mussolini has suffered a serious set-back in health, but that his real condition is being kept secret for political reasons.—(Reuter.)

PARIS FETES.

ELABORATE PREPARATIONS.

IRISH TIMES FOREIGN SERVICE.
FROM OUR OWN CORRESPONDENT.

PARIS, Tuesday.

Paris is arranging a series of *fêtes*, representing various phases of French life, to take place in the city on a more elaborate scale than anything yet attempted. One of the most picturesque of these *fêtes* which are being organised by the Committee des Fêtes de Paris, will be staged by the Breton residents of Paris on April 26. Bretons will parade through the boulevards and streets in costume, accompanied by a large number of carts and gaily decorated vehicles. This section of the demonstration will be presided over by Duchess Anne of Brittany, and will portray a faithful picture of the old glories of this part of France.

The second portion this *fête* will be strictly Parisian, at which the Queen of the 14th Arrondissement will be proclaimed.

On April 17 a fashion *fête* will take place, at which Parisians will make the acquaintance of Mlle Midel, the Paris Queen of Fashion. On the following Sunday a flower carnival will be held, evoking familiar French legends, ending with a costume ball.

The *Fête du Muguet* follows a month later, on May 17, with another flower carnival and costume procession, in which leading "stars" of the stage and screen will take part.

LIMITED NAVAL POWER.

POSSIBILITIES OF A NEW CONFERENCE.

WASHINGTON, Tuesday.

It is announced that President Coolidge has suggested to Mr. Kellogg, the Secretary of State, certain definite preliminary steps to be taken towards laying the ground work for the new Naval Limitation Conference. The work, as the President sees it, divides itself into two phases, the first being the determination of the technical aspects of naval limitation that remain to be considered, and the second ascertaining informally the sentiment of other Powers regarding the desirability of calling a new conference.

There are many technical matters to be considered before proposals for the limitation of cruiser and submarine tonnage can be formulated, or before the Washington Government can itself judge what is possible of accomplishment regarding aircraft. The conversations that have taken place hitherto between the President and Mr. Kellogg have been limited to a general outline of the situation, and the Secretary of State has had no opportunity to take up with the naval experts the practical possibilities of a further limitation of cruisers, aircraft, and other auxiliaries.—(Reuter.)

MARRIAGE BILL IN NEW SOUTH WALES.

DEBATE "BROADCAST."

SYDNEY, N.S.W., Wednesday.

A short session of Parliament has opened to enable the Government to re-submit the Marriage Bill, which was originally introduced last October and rejected by the Legislative Assembly. Great interest was displayed in the debate, and the galleries were packed with spectators. For the first time in the Australian Parliaments the proceedings were broadcast by wireless, and the experiment was most successful.

BRISTOL'S ADOPTED TOWN.

GIFT TO BETHUNE.

BETHUNE, Tuesday.

The Lord Mayor and Aldermen of Bristol to-day presented to the ruined town of Bethune, which has been adopted by Bristol, a group of workers' dwellings provided by subscriptions from the townspeople of Bristol.

The delegation was welcomed on behalf of M. Herriot by M. Benazet, High Commissioner at the Ministry of War, who was accompanied by M. Crozier, President of the French Committee for British adoptions.

After a visit to the British Cemetery, Bristol's gift was formally handed over.

At the luncheon which followed, the Mayor of Bethune thanked the British delegates, and M. Benazet expressed the French Government's gratitude to their friends across the Channel.

THE BOUNDARY COMMISSION.

EVIDENCE FROM DOWN AND ARMAGH CONCLUDED.

NEW SITTINGS AFTER EASTER.

FROM OUR OWN CORRESPONDENT.

BELFAST, Tuesday.

The following *communiqué* was issued by the Boundary Commission at Rostrevor this afternoon:—

The Irish Boundary Commission, sitting at Rostrevor to-day, heard the witnesses on behalf of the Belfast City and District Water Commissioners in opposition to claims made for the inclusion in the Irish Free State of the area in the Mourne Mountains in which the Commissioners' waterworks are situated and the district adjoining that area.

The Commission has now concluded its sittings in Ireland for the purpose of receiving evidence so far as arranged for its present visit.

Arrangements are being made for the resumption of such sittings after Easter. The dates and places arranged for will be communicated in due course to the parties concerned.

It is understood that the Commission has now concluded its sittings so far as Down and Armagh are concerned.

Altogether, the Commission sat for over fourteen days at Rostrevor, and heard a large number of witnesses from South Down and South Armagh for and against claims made for the inclusion of large tracts of those areas in the Free State.

TRAWLER SINKING.

ADMIRALTY HOSPITAL SHIP TO THE RESCUE.

Lloyd's agents at Oporto and Valencia reported yesterday that they had picked up wireless messages for help from the Middlesbrough trawler, Roche Castle, 241 tons, which left Lisbon on March 14 for Swansea. The vessel gave its position as 120 miles north of Lisbon and 70 from the coast, and said that it was sinking.

The Admiralty hospital ship, Maine, reported that it had received the trawler's message, and was proceeding to the latter's assistance. The Maine was 36 miles from the position given by the Roche Castle.

LARNE FISHERMAN DROWNED.

BOAT CAPSIZED IN CHURCH BAY.

A Larne fishing smack, while making for the shore in a heavy sea on Monday night, capsized in Church Bay, County Antrim. There were two men on board, both natives of Larne. One of them, named McCambridge, was drowned, but the other man, Kells, was rescued. News of the occurrence reached Ballycastle yesterday from Rathlin Island, which is nine miles from the mainland.

ROSCREA BANK ROBBED.

LARGE SUM CARRIED OFF.

FROM OUR OWN CORRESPONDENT.

ROSCREA, Tuesday.

This afternoon at 3 o'clock the bank of Ireland in Roscrea was raided by a party of four men, and a sum of money, running into several thousands was taken.

Previous to the raid three strangers were seen in the town. They were afterwards joined by a fourth man, [illegible] on a motor car.

The thieves [illegible]

AMERICAN DOCTORS TO VISIT EUROPE.

DUBLIN INCLUDED IN THE ITINERARY.

On June 1st next more than 600 American and Canadian doctors will arrive in London to attend part of the annual Inter-State Post-Graduate Assembly of America, which this year is being held in Canada and Europe. When they leave London they will visit various large centres in these islands, including Dublin and Belfast. They will spend June 10th and 11th in Dublin and the 12th and 13th in Belfast, afterwards leaving for Paris and sailing for America on July 4th.

Before coming to these countries they will have spent six days at the medical institutions of Canada.

The Duke of York will be President of the organisation, which has been formed of prominent physicians and surgeons in London to undertake the reception of the visitors, and will preside at the inaugural ceremony, when the Assembly will be formally welcomed. The visitors will remain in London for a week studying the methods of the British medical and surgical profession, and when they go to other large centres, including the two principal cities in Ireland, their time will be spent in the study of matters of professional interest, interspersed with social gatherings and visits, and journeys to places of historic interest and natural beauty.

The Assembly will be attended by many of the best known doctors of America and Canada. Dr. C. H. Mayo, the President, is one of the famous brothers of the Mayo Clinic at Rochester, Minnesota. Dr. Franklin Martin, who will also attend, is director of the American College of Surgeons, and Dr. George W. Crile is well known as Professor of Surgery at Cleveland. Every part of the United States and most parts of Canada will be represented. As many of the doctors will be accompanied by their wives, the social gatherings will be of considerable size.

MOTOR ACCIDENT.

FOUR PERSONS INJURED AT BYFLEET.

Four persons are lying in the Victoria Hospital, Woking, as the result of a motor car overturning late last night in a ditch, near the New Zealand golf course at Byfleet.

The most seriously injured was Miss Dorothy Messiter, of Glen Cottage, North Wootton, King's Lynn.

HOME-BREWING CRAZE.

10,000 VICTIMS IN A YEAR IN ONTARIO.

OTTAWA, Monday (Delayed.)

A statement tabled in the House of Commons shows that 10,040 citizens of Ontario gave formal notice to the Department of Excise of their intention to brew beer for themselves last year. For the present year 1,043 notifications have been received by the Department up to February 20.

According to the regulations, home brewing for personal use requires no licence, but the possession of the utensils must be reported to the Department to secure immunity from taxation or seizure. Twenty-five breweries were licensed by the Federal Government last year.—(Reuter.)

LADY BLANCHE HOZIER.

DIEPPE, Tuesday.

There is no change in the condition of Lady Blanche Hozier, the mother of Mrs. Winston Churchill.—(Reuter.)

May Heaven grant a rapid and continuous growth in the number of capitalists!—Mr. Walter Runciman, M.P.

BUDGET AFTER EASTER.

PROBABLE DATE OF INTRODUCTION.

THE DAIL TO-DAY.

HOUSING BILL CHIEF BUSINESS.

No date has yet been fixed for the Easter adjournment of the Dail, but it is not anticipated that the House will rise for a longer period than seven or ten days.

Mr. Blythe has been busy with his Budget for a considerable time, and it is expected that he will delay its introduction until the House re-assembles after Easter. Last year the Minister's Budget speech was made on 25th April. This year he may reveal his plans in the third week of April, and it is expected that the terms of the British Budget will be announced on the 28th inst. With the result of Mr. Churchill's labours before him, Mr. Blythe will be in a position to add the finishing touches to his own work.

Both Houses of the Oireachtas meet again to-day, but beyond President Cosgrave's Housing Bill in the Dail there is little business of outstanding interest for discussion. The Bill was introduced less than a fortnight ago, and to-day the Committee stage will be taken.

The Dail Supreme Court (Pensions) Bill has reached its report stage, and that, along with the second stage of the Military Service (Pensions) Bill and the Committee stage of the Firearms (Temporary Provisions) Bill, will also be considered by the Lower Chamber.

The Senate, having disposed of the five or six items on its Order Paper, will, it is expected, rise to-day for the Easter recess. Almost immediately after it re-assembles, three or four weeks hence, it will discuss the Joint Committee's report on divorce in the Free State. To-day's sitting is not likely to last more than a few hours. The business includes, among other matters, the consideration—in different stages—of the Defence Forces (Temporary Provisions) Bill, the Summer Time Bill, the Dail (Winding-Up) Courts Bill, and the Police Forces (Amalgamation) Bill.

FREE STATE MOTOR TAX.

MR. BLYTHE'S SECRET.

Rumours have been circulated during the past few weeks that Mr. Blythe's Budget will contain a proposal for the reduction by one half of the road tax on Ford cars and lorries, which are now produced at the company's factory in Cork.

We understand that a fortnight ago a deputation of the Motor Trade Association waited on the Minister of Finance, and lodged a protest against any discrimination being made in favour of a particular car, and, at the same time, made a general request for an all-round reduction in this tax on all cars.

Mr. Blythe on that occasion, however, gave no indication as to his intentions, and apparently he will not disclose his decision until the Budget is introduced.

BOOKBINDING STRIKE.

10,000 MORE MEN OUT TO-DAY.

Some ten thousand men will be on strike in London to-day as the result of the dispute between the Federation of Master Printers and the National Union of Printing, Bookbinding, Machine Ruling, and Paper Workers. Last night the strike notices of 10,000 trade unionists in the employ of members of the London Master Printers' Association expired, but it is expected that negotiations will be re-opened to-day. Five thousand men and women employed by firms in the London Master Binders' Association are already idle as a result of the dispute.

Mr. T. G. Newland, Secretary of the Paper Workers' Union, states that it was not correct that the distribution of London newspapers would be stopped by any action contemplated by the Paper Workers' Union.

"Whether the newspaper industry is to be involved will depend very largely upon what the other people are doing. Our notices involve only the general and periodical printers, with the exception of two firms which are general printers and weekly newspaper printers. At the moment I am not quite sure of the position in those two houses."

THE SHAH OF PERSIA

ASKED TO RETURN BY PARLIAMENT.

IRISH TIMES FOREIGN SERVICE.
FROM OUR OWN CORRESPONDENT.

TEHERAN, Tuesday.

The Shah of Persia is to be invited to return to Persia and resume the rule of his country. This decision follows a resolution passed by the Persia Parliament, indicating to the Persian Legislator, Sadar Sipah, that it is the wish of the Persian people that the young Shah's sojourn in Europe should be ended, and that he should return to his own country.

The Sadar Sipah has accepted the decision of the Mejliss, and is forwarding an official invitation to the Shah in accordance with the resolution.

The Sadar Sipah has asked the Mejliss to nominate twelve Deputies to constitute a commission for consultation with the Government for the purpose of effecting economic and financial reforms.

DEMPSEY INELIGIBLE.

NO REPLY TO ATHLETIC COMMISSION'S ULTIMATUM.

NEW YORK, Tuesday.

Jack Dempsey and his manager, Mr. Kearns, have been placed on the ineligible list by the New York State Athletic Commission. Recently the Commission wired to Dempsey at Los Angeles demanding a reply within twenty-four hours to the challenge of Harry Wills, made on February 17th. No reply has been received from the champion, who, with his manager, is, therefore, declared ineligible.—(Reuter.)

IMPERIAL PARLIAMENT.

THE PROTOCOL.

MR. CHAMBERLAIN'S REPLY TO CRITICS.

FROM OUR PARLIAMENTARY CORRESPONDENT.

WESTMINSTER, Tuesday.

The earlier proceedings in the House of Commons this afternoon were dull. There was a very long list of questions, but it was speedily dismissed. Interest centred in the debate on the Geneva Protocol.

The question that attracted most interest was one by Mr. Thurtle, who asked the Prime Minister whether he would appoint a Select Committee to consider the hours of members of Parliament. Mr. Baldwin said that he agreed with an answer given by Mr. Macdonald last March, to the effect that a proposal to meet earlier was impracticable. Even under existing conditions, the pressure of public business rendered it most difficult for Ministers to find adequate time for the business of their departments, and if the House met earlier they would find it impossible.

Mr. Will Thorne suggested that it might be possible to meet at two o'clock, and rise at 9.45. Sir Frederick Hall asked whether Mr. Thorne was speaking on behalf of the whole House, or for himself. Mr. Thorne rather staggered Sir Frederick by saying, "I am speaking on behalf of the intelligent members of the House."

Asked whether the Bank of England or the Government would decide when the country should go back to the gold standard, Mr. Churchill replied—"The Government will decide that on its own responsibility."

MR. HENDERSON'S PLEA FOR THE PROTOCOL.

Mr. Austen Chamberlain, who has quite recovered the use of his voice, gave the House an account of the discussions at the Geneva Conference. The occasion was the second reading of the Consolidated Fund Bill, which enables members to range at large over virtually every subject covered by the votes already agreed to; but it was quite understood that the debate this evening was to be confined to the proceedings at Geneva, and the part played there by the Foreign Secretary, as the representative of His Majesty's Government.

Mr. Arthur Henderson was put up by the Labour Party to state the case for the opposition, and it must be conceded that, from their point of view, he showed himself a very able advocate. His main purpose was, of course, the defence of the Geneva Protocol, of which he was one of the authors. It would, he said, be mere affectation to pretend that he and his friends were not seriously perturbed at the course events had taken. There was no disguising the fact that, to all practical intents, the Protocol was dead, and that it was the Foreign Secretary who had delivered the fatal blow. His grievance was that Parliament had been given no opportunity of considering the matter, and that their speeches to-day were more of the nature of funeral orations than anything else.

Why, he wondered, had the Government returned to the dangerous and discredited policy of separate alliances, and refused to recognise the great fact that the protocol embodied the principal that, as there could be no disarmament without security or arbitration, so there could be no security or arbitration without disarmament. The very first essential, if there was to be peace, was to get rid of war, and this could only be done by creating an atmosphere unclouded by hatred or suspicions. Was it asking too much of the Government to urge them to reconsider their policy, and at the next meeting of the League endeavour to improve the work done last September by Mr. Ramsay Macdonald?

MR. CHAMBERLAIN GIVES REASONS.

Mr. Chamberlain was fully provided with material for his reply. An open despatch-box was on the table. It was crammed full of papers, and the Foreign Secretary dug into it now and again for the purpose of backing up his arguments with irrefutable documentary evidence. He began by dealing with the genesis of the much-discussed Protocol. It arose out of the negotiations between his right hon. friend opposite (Mr. Ramsay Macdonald) and M. Herriot. These two statesmen agreed to go together to Geneva. They went, they saw, they conquered. Their speeches were received with the greatest enthusiasm. Nothing could have been better until the gentlemen themselves began to reflect, and then it was found that there were irreconcilable differences between them. Then followed a hectic search for a formula. One was produced. The British idea was that individual pacts could be superseded by one vast universal scheme. This was certainly not the view of M. Herriot.

Mr. Chamberlain then entered upon a close analysis of the Protocol, and his conclusion was that it would, in effect, superimpose upon the structure of the Covenant of the League another vast structure, which would imperil the whole edifice. It would be just as reasonable to attempt to secure the safety of St. Paul's by building another dome on the top of the present one. It was indeed that the obligations imposed by the Protocol could not be fulfilled without increasing our forces, and certainly it was regarded in the United States rather as a possible cause of war, than as an additional security for peace.

THE GERMAN PROPOSALS.

In dealing with Germany's proposals, Mr. Chamberlain said that they were at present in a somewhat liquid shape, but he was convinced that Germany was making a sincere and honest attempt to lead up to a better state of things. She was, he believed, prepared to guarantee voluntarily what hitherto she had accepted compulsorily, and to eliminate war, not merely from the West, but from the East. Then he came to his conversations with M. Herriot. He told him that, while we appreciated all that was involved for France it was not within the power of the British Government to make a one-sided pact.

It was, he continued, "because it was a universal extension of our obligations of the most serious kind that we rejected the Protocol." He believed that time, friendly adjustments, and the forces of economic ties and obligations, would lead France and Germany to cultivate a closer friendship, once they got away from the atmosphere of yesterday.

MR. LLOYD GEORGE AND A BOOBY TRAP.

Mr. Lloyd George said that he was unfeignedly glad that Mr. Chamberlain had taken a friendly view of Germany's proposals. He used some rather hard words in regard to the Protocol, which he described, among other things, as a booby trap. Confidence in the tribunal which would have worked the arbitration proposal in the Protocol had been destroyed, so far as Germany and Russia were concerned. He referred to the action that had

(Continued on Page 8, Column 2.)

BIBLE TEACHING IN SCHOOLS.

CAMPAIGN AGAINST DARWINISM.

AMERICAN STATE'S NEW BILL.

FROM "THE TIMES" CORRESPONDENT.

NEW YORK, Tuesday.

The teaching of the theory of evolution in American schools and colleges, especially in institutions supported by grants of public money, has been the subject of bitter attack during the past few years by the fundamentalists in religion. Led by Mr. William Jennings Bryan, they have conducted a continuous campaign against what they have called the spread of irreligion.

They have scored many minor victories in securing the dismissal of teachers of Darwinism from sectarian colleges, but it has remained for the State of Tennessee, to give them their first great victory. Yesterday Governor Peay of that State signed a bill providing that it shall be unlawful for any teacher in any of the universities, normal schools, and all other public schools of the State, which are supported in whole or in part by the School Funds of the State, to teach any theory that denies the story of the Divine creation of man as taught in the Bible, and to teach instead that man is descended from a lower order of animals.

In a statement explaining his action, Governor Peay said—The bill is a protest against the irreligious tendency to exalt so-called science and deny the Bible in some schools and quarters, a tendency fundamentally wrong and fatally mischievous in its effects on our children, our institutions and country. Freedom of religion and the strict separation of Church and State are fixed principles in this country. This bill should be rejected if it contravenes either proposition, in my judgment it does neither.

THE LATE MARQUESS CURZON.

FUNERAL CEREMONY AT KEDLESTON.

The arrangements made at Kedleston for the funeral of the late Marquess Curzon were made known last night. On their arrival at Kedleston the remains of the late Marquess will be placed on a bier, covered with a rich crimson velvet pall, and placed in the centre of the spacious marble hall. At the end of the hall a temporary altar has been erected, with seats for the officiating clergy, and here the opening sentences of the Burial Service will be read, and hymns will be sung by the choir and congregation. At the conclusion of the first part of the Service, the bearers, preceded by the choir and clergy, will carry the remains down the grand staircase, and through the main entrance. The procession will follow the coffin through the great gates to the entrance of the churchyard.

Upon entering the church the coffin will be carried by the bearers through the gilded gates, which rail off from the nave the memorial chapel erected by the Marquess, between 1907-1913, in memory of his first wife. In the centre of this chapel stands a white marble monument to the late Lady Curzon, a recumbent figure, sculptured by Mr. B. McKennal, A.R.A., which is regarded as one of the most beautiful memorials of the kind erected in England during the last two centuries. The monument, or high tomb, stands upon flooring entirely composed of transluscent green marble, known as Aventurine, which was procured for the purpose from Asia by the late Marquess.

The choir, having taken their places in the North transept, will sing a hymn, and when the committal sentences have been said the coffin will be lowered into the Curzon vault. The ceremony will conclude with the hymn, "Now the labourer's task is o'er."

Owing to the attack of influenza from which she has been suffering for ten days, Lady Irene Curzon will be unable to attend her father's funeral ceremonies. Lady Cynthia Mosley will be present with her sister, Lady Alexandra Curzon, at Westminster Abbey today.

The Prince of Wales will not be able to attend in person the Funeral Service for the late Marquess Curzon of Kedleston, at Westminster Abbey, but will be specially represented by General Trotter.

SERVICE AT THE ABBEY.

The pall-bearers at the Funeral Service at Westminster Abbey will be the Prime Minister, the Lord Chancellor, the Speaker, Mr. Ramsay MacDonald, the Earl of Oxford and Asquith, the Marquis of Salisbury, the Chancellor of the Exchequer, and the Earl of Birkenhead.

Owing to the doctor's orders, Mr. Austen Chamberlain is unable to act in that capacity.

The King will be represented by the Earl of Shaftesbury, and Earl Howe will represent Queen Alexandra.

The King of the Belgians and the King of Spain will be represented by their respective Ambassadors.

ROYAL MESSAGES.

LADY CURZON'S REPLY TO THE KING.

The Marchioness Curzon of Kedleston has sent the following reply to the King's message of condolence:—

"I am deeply touched and infinitely appreciative of Your Majesty's most gracious and sympathetic message. It was his pride and privilege to love and serve his King and his country throughout his strenuous life, and no one but Your Majesty can wholly realise how overwhelmed I am by the nation's manifold expressions of appreciation. I thank Your Majesties with all my heart.

"Grace Curzon of Kedleston."

Queen Alexandra sent the following message to the Marchioness Curzon of Kedleston:—

"It is with the deepest regret that I hear of the death of your distinguished husband, for whom I had sincere regard. His loss to the Empire is a very great one, and his devoted and eminent services to his country will always be gratefully remembered. To you, and his daughters, his loss is an irreparable one, and my heartfelt sympathy is with you all in your grievous sorrow."

The Prince of Wales telegraphed:—"Please accept my deepest sympathy."

LATE NEWS.

A SETTLEMENT IN EUROPE.

MR. CHAMBERLAIN'S STATEMENT.

The Times observes in a leading article:—Mr. Chamberlain probably made as definite a contribution yesterday towards a European settlement as Great Britain is at the moment in a position to afford. It would be difficult at any time to exaggerate the difficulties of a British Foreign Secretary when he attempts to formulate a positive policy. The national aims of some countries are obvious and clear cut. There are usually traditional lines of rivalry and friendship, and the material objectives do not differ much from one generation to another. This is not the case for a British statesman, whose policy must often appear, in Mr. Chamberlain's words, to be wavering and inconsistent. The main interest for a merchantile nation, with world-wide commitments, is the preservation of peace, demanding a course of general vigilance and mediation.

Nor has the Foreign Secretary simply to consider the welfare of the United Kingdom alone; he has, so far as is humanly possible, to bear in mind and to reconcile the varied interests of the component parts of the whole Empire. When these perplexities are taken into account it is not at all surprising that Mr. Chamberlain should have refused entirely to commit this country to the unlimited obligations of the Geneva Protocol, and should have shown great circumspection in elaborating an alternative. Mr. Chamberlain, while re-stating the warmth of his feelings towards France, made some very conciliatory gestures towards Germany. He aims at turning into a friendly agreement what is now a peace imposed by the victors on the vanquished. He looks to the force of "time and friendly adjustments" and economic ties to bring about any modifications that may be found generally advantageous.

SIR JOHN COWANS.

LORD BIRKENHEAD'S LETTER.

Lord Birkenhead writes, in a letter to *The Times*:—I do not desire to enter into the unedifying details of a case which has engaged a large degree of public attention; still less do I desire to resist inferences which must be plainly drawn from evidence, both written and oral. Human strength and human frailty must be measured in the balance—"*Non nostrum tantas componere lites.*" But odious stipulations—debasing inducements—have been placed in the mouth of Sir John Cowans. Those of us who were, and are, his friends, know that, whatever his faults may have been, he was simply incapable of having used them. No one attended, or could attend, the trial in his interest. None of the parties to the case cared a brass farthing about his reputation. No counsel could be briefed to support it; for he was dead. My advice to your readers would be to believe nothing of conversations which depend upon the evidence of a single and deeply interested witness. Our duty, surely, is to watch the interests and safeguard the reputation of a soldier now dead, who greatly loved and greatly served his country.

TAXI-CAB REGULATIONS.

DRIVERS' MIDNIGHT PROTEST.

Telegraphing on Tuesday, the Paris Correspondent of the *Westminster Gazette*, says—One of the strongest demonstrations seen in Paris took place in the early hours of this morning. Between 300 and 400 taxi-cabs were driven four abreast backwards and forwards along the Boulevards, with all the horns sounding, as a protest against the new measures for safeguarding the public. After about fifteen minutes the police broke up the solid mass of cabs, and the drivers consented to pick up theatre-goers. The men's objection was to a proposal to permit the withdrawal of licences from drivers responsible for accidents. Their main grievances are that they may be imprisoned before the verdict is given, and that the regulations exclude private chauffeurs.

SCARLET FEVER.

AN AMERICAN TEST.

The Times New York Correspondent, in the course of a lengthy article, writes:—After thirteen years' work in laboratories and hospitals, two Chicago physicians, Dr. George F. Dick and his wife, Dr. Gladys H. Dick, have achieved what promises to be a revolution in the treatment and prevention of scarlet fever. In recognition of their successful efforts the Gorgas Memorial Institute of Tropical and Preventive Medicine, of which President Coolidge is head and some of the most noted physicians and public men of the United States are directors, recently nominated them for one of the Nobel Prizes. The Dick test for susceptibility to scarlet fever is now being used in a dozen American States and in half as many foreign countries. The Dick preventive serum and the curative anti-toxin are being manufactured by the University of Rochester, the University of Toronto, the State Laboratories of Michigan, and the City Health Departments of New York and Chicago. France and China have already been provided with supplies. Czecho-Slovakia is about to make them for herself. The use of the test, the serum and the anti-toxin is rapidly spreading not only throughout the United States, but throughout the world.

AUSTRALIAN DEFENCE.

MR. BRUCE AND BRITAIN'S BURDEN.

ADELAIDE, Tuesday.

Mr. Bruce, Prime Minister, in a speech at Clare to-day, said that all Australians preferred British emigrants, but they could not exclude Europeans entirely. Referring to the question of naval defence, Mr. Bruce said that Great Britain had assisted Australia to keep away any possible hostile navy, but Australia could not allow heavily-burdened Britain to bear all the burden of Australian defence. The Commonwealth Government's ideal was a squadron of 10,000 ton cruisers, and also submarines.—(Reuter.)

LOST IN SCOTTISH HIGHLANDS.

MISSING AFTER MOUNTAIN CLIMB.

News has been received in Oban of the disappearance, when climbing Achallader, on the borders of Argyllshire and Perthshire, of Alexander Henderson, a Paisley clerk.

With two companions, Douglas Ewen and Archibald Thomson, Henderson left Inveroran Hotel early last Sunday morning to climb the Ben. When Ewen and Thomson reached the summit there was no sign of their friend.

Search parties were at work on the Ben on Monday and yesterday without result.

SOVIET CHIEF BURIED.

LONG FUNERAL PROCESSION IN MOSCOW.

MOSCOW, Tuesday.

Nariman Narimanoff, President of the Central Executive Committee of the Soviet Union, who died suddenly of heart disease, was buried to-day on the Red Square near the Kremlin wall and Lenin's mausoleum.

The funeral was attended by members of the Soviet Government, the Central Executive Committee, and all the foreign diplomatic representatives in Moscow. The numerous delegations took two and a half hours to file past the grave.

The post formerly occupied by Narimanoff will remain vacant until the next (third) congress of Soviets, which will take place in April.—(Reuter.)

"Neurasthenia" is merely a word doctors use to cover up something they know nothing about.—Judge Cluer.

THE NORTHERN ELECTIONS.

NOMINATION OF 66 CANDIDATES.

TWELVE RETURNED UNOPPOSED.

NO CONTEST IN CO. DOWN.

POLLING APRIL 3rd.

Sixty-six candidates were nominated yesterday for the fifty-two seats in the House of Commons of Northern Ireland. They are divided as follows:—

Unionists	40
Independent Unionists	4
Nationalists	11
Republicans	6
Labour	3
Town Tenants' Association ...	1
Unpurchased Tenants' Association	1

Colonel P. J. Woods, an Independent Unionist, who represented West Belfast in the last Parliament, was nominated for his old constituency, and also for South Belfast.

The chief surprise of the day was created by the Republicans. It had been anticipated that they would nominate two or three candidates for Co. Down in order to embarrass Sir James Craig by making him fight for his seat. Mr. de Valera, however, was their sole nominee. Accordingly Sir James Craig and five of his colleagues, with Mr. de Valera and Mr. P. O'Neill (Nationalist), were returned unopposed.

The four Unionist members for Queen's University also had a "walk-over." Thus the unopposed returns were:—

Unionists	10
Nationalist	1
Republican	1

Two women were returned to the last Parliament. On this occasion Mrs. Chichester, who has been nominated for Derry, is the only one to seek election.

The Republicans are fighting West Belfast and the border constituencies of Armagh, Fermanagh-Tyrone and Derry.

The most interesting contest is that for the eight seats in Fermanagh and

secondary education for all, with grants-in-aid to necessitous families.

A GOOD AUGURY.

Mr. T. W. McMullan, M.P., acknowledging a compliment that was paid to him yesterday by the Belfast Wholesale Merchants' and Manufacturers' Association, on his re-election for Co. Down, said that, greatly as he valued the "walk-over" for himself, he valued it still more for Sir James Craig.

It was the first "walk-over" that their Prime Minister had had for twenty years. He hoped that it was a good augury.

THE MAIN ISSUE.

Speaking at Lurgan, Mr. Richard Best, K.C., one of the Unionist candidates for Armagh, said that during the past four years the Government of Northern Ireland had got through a great lot of useful work. They all knew the condition of affairs in 1921, and that now the Province was as peaceable as any part of the King's Dominions. The Government was responsible for that, and if it were for that fact alone, he held the Government was entitled to the electors' gratitude. In addition, the Government had passed a good many ameliorative measures.

Sir James Craig had come to the conclusion that now was the time to ask the people of Northern Ireland if they were solidly behind him on the boundary question. Some people asked: "Why do you not hold on a few months longer?" Sir James Craig was very well informed; he was the man at the head of affairs; he was their trusted leader, and he (Mr. Best) thought that having trusted in him so much in the past they might trust him to do the right thing now.

If the report of the Boundary Commission was not in their favour they would find that Sir James Craig and his Government would have the means of countering proposals that were unjust in any respect. (Applause.)

FAILING TO REGISTER.

REMARKABLE PROSECUTION.

The magistrate at Bow Street Police Court, London, yesterday, passed sentence of one month's imprisonment on Homer Tyrell Lane, aged 49, an American citizen, described as a lecturer, of Mayfairy Mansions, London, West, and Rackham Farm, Pulborough, and also recommended him for deportation, for contraventions of the Aliens Act.

For the prosecution, it was stated that in 1918 complaints were received that a young girl, an inmate of the Little Commonwealth Industrial School, had been assaulted by defendant, who was the superintendent, and, as the result of an inquiry, the institution was closed. In 1920 he took rooms at Gordon square, London, where he practised what a witness called a branch of psycho-analysis treatment.

The prosecution said that a young woman patient, of 24, had given him a sum of £500 to pay his income tax and a cheque for £1,100 to pay for a motor car for him, but that the cheque was dishonoured.

Defending counsel declared that the defendant's whole life had been taken up with dealing with persons of abnormal character, with whom he had been enormously successful.

Several witnesses testified to the useful character of defendant's work.

The Bishop of Liverpool, who described Lane as consultant psychologist, and a friend, said that he had a peculiar insight into the growth of the religious instinct of young people, and knew how to encourage it along wholesome lines. Witness had sent him adult pupils, who had manifestly improved as the result of his help.

A lady trainer in salesmanship, who had studied under defendant, said that his treatment differed from the conventional psycho-analysis. He tried to get me to understand the hidden forces within one's nature."

Asked if part of his teaching was that woman was the personfication of the deity of this world. The witness replied, "Not particularly woman."

The Hon. Maynard Greville, son of the late Earl of Warwick, spoke of the benefit that he had derived from the defendant's treatment for general depression, and Lady Betty Balfour, describing him as the most honest man she had ever come across, said that she considered it a great privilege to know him. She regarded the closing of the Little Commonwealth as a national calamity. All her knowledge of Lane had increased her veneration for him and his teachings.

Giving evidence, the defendant said that his failure to register was not intentional. The letters produced were from persons of abnormal mentality, and had been filed as material for a text book on border line insanity. He had been studying abnormality and its treatment for twenty-four years.

Cross-examined, the defendant agreed that his income for a few years had been approximately £2,500. It was quite untrue that he had ever misconducted himself.

Notice of appeal was given.

SCHOOL ATTENDANCE.

EFFECTS OF SLUM LIFE.

A moderately satisfactory average attendance of pupils in the city schools is shown in the report of the City of Dublin School Attendance Department for 1924. There were 50,863 names on the rolls, an increase of 610 on the number in 1923.

The report states that the ground work for regular attendance in the city is beset with serious disadvantages. A large part of the population is housed in slum districts or live in tenement buildings crumbling with age and neglect. In these decrepit structures families are huddled in one room in an atmosphere of disease, dirt and demoralising influences.

HANDICAPPED CHILDREN.

Innumerable children are reared in such surroundings. These cannot be expected to develop ordinary decent habits of punctuality or discipline. Their starved and emaciated bodies are unable to withstand the ravages of severe weather. They are an easy prey to colds and other ailments peculiar to child life. In spite of the best efforts of the attendance officers, and encouragement from the teachers, this class of children cannot maintain a regular attendance at school. Their periodical absences are mainly responsible for unsatisfactory averages and preclude the possibility of attaining a high standard in the percentage of attendance to the number on roll.

Owing to the amount of pressing legislation which had to be dealt with during the year, the Government was unable to introduce a bill to deal with school attendance in the Free State. The Ministry had the outlines of the bill in draft. It would be submitted to the Dail on the first available opportunity.

REGISTRATION OF ALIENS.

BOARDING SCHOOLS WITHIN THE ACT.

The question whether a boarding school comes under the provisions of the Aliens Act, which compels all keepers of boarding houses and hotels to keep a register of aliens staying at their premises, was raised at Bournemouth Police Court yesterday, when Ilse Schiundt, a German subject, was summoned for failing to register, and Miss Mary Isabel Tanner, head mistress of Cragheal School, Bournemouth, was summoned for failing to keep a register.

For the defence Mr. Lacey, solicitor, contended that it was never the intention of legislation that boarding schools should be subject to the order. If it were, virtually every public school in the country would have to keep a register.

Superintendent Garrett maintained that as a pupil paid a fee, including board, Miss Tanner's school came within the meaning of the Act.

While ruling against the defence on the point of law, the magistrates dismissed the case on the ground of inadvertence on the part of the defendants.

Prevention or Cure of
SORE THROAT
COLD IN THE HEAD, INFLUENZA.
Gargle with a few drops of
CONDY'S FLUID
in a tumbler of Warm Water (see directions on bottle) and sniff up the nostrils out of the palm of the hand.
Ordered by Medical Officers of Health.
OF ALL CHEMISTS AND STORES.
CONDY'S FLUID Co., Gorsell Road, London

NORTHERN IRELAND FINANCE.

IMPERIAL GRANTS AND GUARANTEES.

Mr. Compton having asked the Chancellor of the Exchequer in the House of Commons if he could state the amount of money given as loans, grants-in-aid, or in any other fashion to the Government of Northern Ireland since its inception, and the purposes for which such money were granted, and the amount of money received from the Government of Northern Ireland during the same period,

Mr. Churchill writes that the following amounts have been given as grants-in-aid for the purposes specified:—1922-23—Special Constabulary, £2,690,000; unemployment relief, £56,665; malicious injuries, £750,000; special initial expenses, £438,326—total, £3,934,991. 1923-24—Special Constabulary, £1,352,534; unemployment relief, £243,335; malicious injuries, £1,250,000; additional provision of buildings under the first report of the Northern Ireland Special Arbitration Committee, 1924, £400,000—total £3,245,869. 1924-25—Special Constabulary, £1,250,000. Total grants-in-aid, £8,450,860.

The following amounts have been received by the Government of Northern Ireland under the gift of existing land purchase annuities contained in the Government of Ireland Act, 1920:—1921-22, £250,950; 1922-23, £642,170; 1923-24, £654,012; 1924-25, estimate, £661,067—total land purchase annuities, £2,208,199. The expenditure incurred in the provision of buildings, including the sites and their equipment, for the accommodation of the Parliament and public departments of Northern Ireland under Section 34 of the Government of Ireland Act, 1920, and of the Northern Ireland Supreme Court under Section 24 of that Act, has been to date approximately £411,388. The total of the foregoing amounts is £11,050,441.

No loans of money have been made to the Government of Northern Ireland, but under the powers of the Government of Northern Ireland (Loan Guarantee) Act, 1922—which authorised His Majesty's Government to guarantee the principal and interest of loans to be raised by Northern Ireland up to a total of £3,500,000—loans amounting to £2,112,500 have been guaranteed. The following amounts have been received by way of the contributions of Northern Ireland towards Imperial liabilities and expenditures—including debt and war pensions—in respect of the undermentioned years:—1921-22—£2,820,820; 1922-23—£6,685,645; 1923-24—Provisional, £4,500,000; 1924-25—Provisional, £3,000,000; total, £17,006,465.

THE PROTOCOL.

(Continued from Page 7, Column 5.)

been taken in regard to Volna, Galicia and Silesia. Confidence, he said, must be restored before there could be any effective arbitration.

The most impressive part of Mr. Lloyd George's speech was the peroration. If there is another war, he said, God help the children of men. It would wreck European civilisation. He entreated the Government not to be satisfied with dropping the Protocol, which, after all, was a sham treaty of arbitration; but to take the moral lead in Europe by insisting upon a treaty of arbitration which would make it impossible to draw the sword, except to enforce the agreement.

MR. MACDONALD'S CASE.

Mr. Ramsay Macdonald was not so enamoured of Germany's proposals as the previous speaker. Her offer might give France security for the time being, but if that was all, he did not see that the causes of war were very far removed. The only real basis of security was disarmament, and the bringing of nations into a frame of mind which would lead them to trust in arbitration. Whilst the Protocol never was intended as a gospel, it afforded a splendid foundation for further consideration, and there could be no permanent peace in Europe except on the principles which it embodied.

After a number of back-bench speeches, including one from that rare visitor to the House, Lord Hugh Cecil, who regarded the Protocol as a far less valuable instrument for the Covenant of the League, Mr. H. A. L. Fisher deplored the very abrupt changes of policy which had marked the Foreign Office during recent years. These changes, he said, had exposed us to the legitimate criticism of Europe. He considered that the German offer provided a real way out of a difficulty which seemed almost insoluble.

PREMIER ON PACTS.

The Prime Minister said that no progress could be made until the mentality of Western Europe was changed, and it could only be changed when insecurity gave way to a feeling of security. If the present state of things were unduly protracted, he feared that before long the feeling of insecurity which was growing would get such a grip of men's minds that it would be impossible to shake it off. The prolonged occupation of ex-enemy territory would lead to a very grave state of things in Europe, which it might pass the wit of man to remedy. Therefore, he viewed with hope the proposals which had come rather unexpectedly, and which gave more reason to hope for the possibility of a permanent settlement than anything which had happened lately.

It was too early yet to say what might come of them, but Germany's statements regarding her frontiers showed that she had taken a great step forward towards peace. The Government did not mind how inclusive the pact was; the only thing he was clear about was that, however inclusive the pact was, they should not undertake any direct or mutual guarantee, other than the one to which the Foreign Secretary had made allusion. They did not wish to extend their sphere in that way. They would welcome whatever countries it might be found possible to bring within an inclusive pact.

The House agreed to the second reading of the bill, and then adjourned.

RADICAL GROUP AND MR. LLOYD GEORGE.

Leading members of the Radical group in the House of Commons last night expressed disappointment at the tone of Mr. Lloyd George's speech in the debate on the Geneva Protocol.

CANADA'S BUDGET.

A SUBSTANTIAL SURPLUS.

OTTAWA, Tuesday.

Mr. Robb, in making his Budget statement in the House of Commons this afternoon, announced a surplus of $24,300,000 of revenue over all ordinary expenditures for the fis al year ending this month. He announced very few tariff changes, the principal change being in regard to the slack coal duty, which is raised from 14 cents a ton, the general tariff rate, to 53 cents a ton, the same as on ordinary bituminous coal. He also announced an export duty on electric power equal to one dollar 95 cents per horse power in the year. The Government proposed to appoint a Board of Advisors to inquire into tariff questions, with a view to any possible revision.

Mr. Robb stated that the gross revenues of the last fiscal year amounted to $406,581,000, while the expenditure for administration account was $324,813,000. The net results of the year for all Government services gave a balance of $1,823,000 towards a reduction of the net national debt, in spite of the lessened revenue by 52,837,000 dollars, the greater part of which represented a reduction in the burden of taxation. The surplus from Government services in the past year would be applied to railways, and the merchant marine outlook was bright, especially in view of the recovery in the agricultural industry.

PRIEST SHOT BY BANDITS.

SHANGHAI, Tuesday.

Reports from foreign sources state that bandits attacked the village of Yongcheng-Yaf, Mongolia, on March 13, and burned the premises of the Belgian Mission there.

They are also reported to have set fire to many houses belonging to Christians, of whom there are a large number in the village, and to have shot the priest in charge of the mission, who is believed to have been a foreigner.—(Reuter.)

DUBLIN AND THE PROVINCES.

DUBLIN.

Railway Clearing House.—Mr. W. E. Richardson has been appointed Secretary of the Irish Railway Clearing House, in succession to Mr. P. J. Brennan, who has retired on account of ill-health. Mr. Richardson entered the Clearing House twenty-seven years ago. He has been Secretary of the Irish Railways Central Wages Board since its inception early in last year.

Pitman Fellowship.—Miss Gertrude Kerr has been awarded a gold medal in a prize competition organised by the Dublin branch of the Pitman Fellowship for shorthand writing at 120 words a minute for seven minutes. The next competition will be held on April 18 at 7 Leinster street, South.

Irish Geographical Association.—The last meeting of the series organised by the Irish Geographical Association will take place tomorrow afternoon at 4.15 o'clock in the Royal Irish Academy House, Dublin, when Dr. Lloyd Praegar will open a discussion on "Natural Reserves and National Parks in Ireland." In accepting an invitation to the meeting, the Secretary to the Department of Lands and Agriculture expresses his anxiety to learn what practical steps will be taken as a result of the meeting to secure a formation of natural reserves.

Mountjoy School Athletic Club.—The annual concert in connection with the Mountjoy School Athletic Club will be held in the Metropolitan Hall, Lower Abbey street, next Friday evening at 7.30. The school Dramatic Society will give a rendering of "Spreading the News" (Lady Gregory) and a scene from "Julius Cæsar." A number of leading local artists will appear.

Camera Club.—The annual general meeting of the Camera Club will be held this evening at 8 o'clock at 9 Ely place, when the outings for the summer season will be arranged. Members of the public interested in photography are invited to attend.

PASSENGERS BY B. AND I. LINE, VIA LIVERPOOL.

ARRIVALS.—A. T. Webb, A. W. McPherson, R. Peet, T. Uttley, H. Belman, S. Foy, E. Crabtree, P. T. Kelly, W. Wallace, H. L. Dowd, F. Fitzpatrick, E. Little, G. Foxhall, B. Shepherd, A. Woodward, G. Malcom, Mrs. Brown, Mrs. Thompson, E. Cowley, Dr. Myers, J. G. Clough, F. Quinner, S. Murray, Mrs. Montcrieff, Mrs. Dodds, F. King, T. Sinnott, F. Blackman, O. Peacock, Mr. and Mrs. Whitney, P. Venables, E. Hird, D. Reid, C. Lewis, L. Mooney, C. Ferns.

DEPARTURES.—Lady Chance, G. R. Dodson, Miss Case, W. F. French, T. R. Little, A. M. McCullagh, J. Brown, J. Leslie, J. Lonsdale, P. J. Cahill, D. J. Fogarty, Major Loftus, E. Betson, Mrs. Rogers, T. Ritchie, Miss Craig, Mrs. Duffy, Miss Heasman, Miss Greer, Miss A. Douzer, Mr. and Mrs. Allen, R. Maher, Dr. Kelly.

CONNAUGHT.

Corpse in a Ward.—At an inquest in Roscommon yesterday into the death of Malachi Rourke, a lunatic, who jumped from a window in the mental ward of the County Infirmary, the jury expressed their horror at finding the body lying on a bed in the ward alongside the patients, and recommended that a mortuary should be established at the infirmary. The jury attached no blame to anyone for the death of the man, but suggested that a night attendant should be appointed.

Poteen in a Teapot.—Patrick Loftus, Hamble street, Balfina, was charged in the local court yesterday with having stout for sale contrary to the Shebeening Act, and with having poteen in his possession. The poteen was found in a teapot. On the first charge, a fine of £15 was imposed, or three months' imprisonment; and on the second, £25, or six months. The defendant elected to go to prison for nine months.

LEINSTER.

Argument for Central Purchasing.—Carlow County Board of Health, at a meeting on Monday, rejected a number of tenders for supplies owing to the high prices quoted by traders in Tullow and Bagenalstown. A tender from a Carlow trader to supply beef at 6d. and mutton at 8½d. was accepted. Tenders for Bagenalstown Hospital for beef and mutton at 1s. 2d., and for Tullow Hospital at 1s. were rejected. It was decided to purchase potatoes, cabbage, turnips and eggs in the open market. A member remarked that it was time that steps should be taken to put a stop to "profiteering" and the Board would be doing a service to the poor by rejecting the tenders.

Sharp Fine for Watered Milk.—The magistrate at Athlone, in fining James Dinegan, Barybeg, Co. Roscommon, £6 and 19s. 6d. costs, or, in default, two months' imprisonment, for selling milk containing 23.5 per cent. of added water, said that the penalty should be as severe as that for making and selling poteen. The defendant pleaded that the state of the milk was due to the bad hay and mangolds, on which his cows were fed.

Pig Prices.—There is a downward tendency in the prices of pigs, which are, however, still very satisfactory from the sellers' point of view. At Tullamore yesterday the price was 76s. a cwt. live weight, against 75s. in the previous week and 80s. a fortnight ago.

ULSTER.

"Decree Lifters" for Donegal.—In a reply to a letter from the Donegal County Council in reference to the appointment of two assistant Under Sheriffs for the county the Minister of Justice states that half the salaries of the officials is payable by the State and the other half by the County Council. The inclusive salary of each officer was at the rate of £500 a year, and their duties would be confined to the enforcing of Court judgments. The appointments were made because Donegal had the largest volume of outstanding Court judgments (700) in the Free State. A member said that he did not see why the County Council should pay these officers when they were not required. There was never any demand for the appointments. The Sub-Sheriff had said that if he had a few extra bailiffs it was all that he required. The people of the county were harassed enough without two gentlemen being sent down from Dublin to "lift" decrees. There were "decree lifters" enough without them. It was decided to intimate that the Council would not favour the re-appointment of the officials when the appointments expired next June.

Pensions Liberality.—Donegal County Council has been informed by the Government that the addition of years for pension purposes to an employé's service should be allowed only in the case of specially meritorious service. The Council is requested to state what special considerations warranted the addition of years in the cases of two Assistant County Surveyors. One man, it was stated, had had 35 years' unblemished service and had to retire on health grounds. The other had had 24 years' service, and his health was "completely shattered" in the service of the Council. It was decided to reply accordingly.

Appointment Difficulty.—The Free State Ministry of Local Government refused to sanction the appointment of Mr. Neil Blaney, of Rosnahill, as rate collector of Rathmullen district on the ground that he had taken up arms against the Free State, and the position was re-advertised. Yesterday the Donegal County Council received seven applications for the position, Mr. Blaney being again an applicant. On a division nine voted for Mr. Blaney and nine against, and it was decided again to re-advertise the position.

Donegal Pensions.—Donegal County Council yesterday granted Mr. Michael Feeney, Creevary, Rathmullen, a pension of £85 a year for his services as rate collector, and £158 a year to Mr. Patrick McGeehan, Strabane, clerk.

United Irishwomen's Association.—Castletown, Queen's County, branch of the United Irishwomen's Association held its sixth annual show at Castletown on March 17 last, when the entries were greater than those of any previous year. The attendance and interest shown were most gratifying.

Treason Bill Resolution.—Carlow County Board of Health on Monday marked "read" a resolution from Kildare County Board protesting against the Treason Bill.

Fissures in Bog Road.—The bog road at Erry, Clara, King's County, is slipping, says our Tullamore Correspondent, and there are openings on the surface which constitute a danger to traffic.

ULSTER.

"Decree Lifters" for Donegal.—In a reply to a letter from the Donegal County Council in reference to the appointment of two assistant Under Sheriffs for the county the Minister of Justice states that half the salaries of the officials is payable by the State and the other half by the County Council. The inclusive salary of each officer was at the rate of £500 a year, and their duties would be confined to the enforcing of Court judgments. The appointments were made because Donegal had the largest volume of outstanding Court judgments (700) in the Free State. A member said that he did not see why the County Council should pay these officers when they were not required. There was never any demand for the appointments. The Sub-Sheriff had said that if he had a few extra bailiffs it was all that he required. The people of the county were harassed enough without two gentlemen being sent down from Dublin to "lift" decrees. There were "decree lifters" enough without them. It was decided to intimate that the Council would not favour the re-appointment of the officials when the appointments expired next June.

Pensions Liberality.—Donegal County Council has been informed by the Government that the addition of years for pension purposes to an employé's service should be allowed only in the case of specially meritorious service. The Council is requested to state what special considerations warranted the addition of years in the cases of two Assistant County Surveyors. One man, it was stated, had had 35 years' unblemished service and had to retire on health grounds. The other had had 24 years' service, and his health was "completely shattered" in the service of the Council. It was decided to reply accordingly.

Appointment Difficulty.—The Free State Ministry of Local Government refused to sanction the appointment of Mr. Neil Blaney, of Rosnahill, as rate collector of Rathmullen district on the ground that he had taken up arms against the Free State, and the position was re-advertised. Yesterday the Donegal County Council received seven applications for the position, Mr. Blaney being again an applicant. On a division nine voted for Mr. Blaney and nine against, and it was decided again to re-advertise the position.

Donegal Pensions.—Donegal County Council yesterday granted Mr. Michael Feeney, Creevary, Rathmullen, a pension of £85 a year for his services as rate collector, and £158 a year to Mr. Patrick McGeehan, Strabane, clerk.

Fissures in Bog Road.—The bog road at Erry, Clara, King's County, is slipping, says our Tullamore Correspondent, and there are openings on the surface which constitute a danger to traffic.

NORTHERN IRELAND.

State of Derry.—Mr. Justice Brown, at the opening of Londonderry Assizes on Monday, said that the county was in a very satisfactory state. The number of specially reported cases was 17; in the corresponding period of last year there were 24. There was a decrease of four in the malicious injury cases, two in house-breaking, while there were no cases of unlawful assembly as against two last year. No cases of political crime or crime actuated by political motives had been reported.

The Law's Delay.—Several cases had to be adjourned at Portadown Sessions last Monday because solicitors engaged did not attend. The magistrate said that it was altogether out of order, and if it occurred again he would not grant adjournments. It was a case of "holding up" the whole court. If the solicitor was not able to appear, he should have asked somebody else to appear for him. When a summons was issued for a certain day the parties interested in the case ought to be prepared to proceed with it.

Drinking While Unemployed.—At Portadown on Monday John Hynes was charged with riotous conduct. There were previous convictions against the defendant, who was described by the police as a common nuisance on Saturday nights. The defendant said that he could not get work; he was "in the Bureau." The Magistrate—But you can afford to drink, and it is very expensive just now. He was fined 20s. and costs.

"Milk and Water" Announcement.—Richard Hewitt, farmer, was fined 20s. and 15s. 6d. costs by the Portadown magistrates on Monday for selling buttermilk containing 50 per cent. water. He told the police sergeant, when asked for a sample, that he was selling milk and water. On a subsequent occasion he had "milk and water" chalked on the side of the churn so faintly that it could hardly be read, while the defendant was standing in front of it.

John Nelis, aged 55, unemployed, of Lacky road, Londonderry, died in the infirmary on Monday night from alcoholic poisoning.

LONDON THEATRES.

"IRIS" AT THE ADELPHI.

FROM OUR OWN CORRESPONDENT.

LONDON.

"Iris" has always been considered Sir Arthur Pinero's best play. The character of Iris is complete. It is clearly drawn in its many phases, and there is no denying the extraordinary skill with which the playwright has depicted a self-indulgent, charming woman, without much depth of character. The type of woman represented by Iris is as common to-day as she was twenty-five years ago, when the play was first presented. The woman's conduct does not, however, appear heinous, or even particularly blameworthy, to the modern playgoer, and the consequent fuss and bother seem greatly exaggerated.

Miss Gladys Cooper, in the name part, did splendidly. She seemed to realise the intense weariness of the woman's character, and conveyed her emotions and passions very cleverly. Mr. Henry Ainley was a completely satisfactory Maldonado. The rest of the players were by no means on the same high level as the two principals. Indeed, I had the greatest difficulty hearing them. Praise, however, is due to Mr. Gerald Ames, who played a small part in the first act.

"ROSE MARIE" AT DRURY LANE

The dancing of the chorus in the new musical comedy "Rose Marie" at Drury Lane Theatre is alone sufficient to ensure a certain measure of success for the piece. The "Totem-tom-tom" March is perfect. Well-trained, clear-voiced, vivacious and full of *joie de vie*, the chorus deserves the wonderful ovation they received. For the "Totem," they were dressed in curious Red-Indian costumes, and filed right across the immense stage, and fell and twisted in the most amazing attitudes.

The story is, of course, wildly improbable, and is a mixture of melodrama and music, with a very little comedy. There is a murder, a marriage, a jilted girl, and a host of a number of other dramatic happenings. The music is pleasing and more than slightly reminiscent.

Miss Edith Day, as the heroine, is a little disappointing. She is quite charming and sings sweetly, but her personality is not big or magnetic enough for a large theatre like Drury Lane. Mr. Derek Oldham, on the other hand, was very good. He sings really well, has charm and a fine stage presence. Mr. Billy Merson has the most wretched material imaginable, but, even so, manages to extract humour by exploiting his own quaint mannerisms and amusing personality. Given a sporting chance, there is no comedian in London funnier than Merson, but in "Rose Marie," he is heavily handicapped. A newcomer to this country, Mme. Mira Nirska, danced very cleverly and acted well. She was one of the bright particular spots in the show. The success of "Rose Marie" will not, however, depend so much on the principals as on the tuneful music, the really attractive scenery and the perfect team work of the chorus.

A picture house at Stamford was destroyed by fire yesterday morning, the damage amounting to thousands of pounds.

MALE CLERICAL OFFICERS.

Limited Competition expected shortly. Last exam. July, 1924. 91 Students successful from SKERRY'S COLLEGE, 76 St. Stephen's Green, Dublin. Best Result. Special Oral and Correspondence Classes working.—(Advt.)

THE OCCUPATION OF HAYTI.

FRENCH LEAGUE'S DENUNCIATION.

IRISH TIMES FOREIGN SERVICE.

FROM OUR OWN CORRESPONDENT.

PARIS, Tuesday.

The League of the Rights of Man, one of the most powerful organisations in France, with a membership comprising 75 per cent. of the French Senators and Deputies, including Premier Herriot and leading National figures, has demanded that the French Government shall bring up the question of the military occupation of Hayti by the United States before the next session of the Council of the League of Nations.

The League of the Rights of Man numbers more than a hundred and ten thousand members, including most of the leading figures of France. It has twelve hundred chapters and branches in England, Germany, Italy, Belgium and other countries. The demand is contained in a long memorandum sent to the Quai D'Orsay, urging immediate action. Nothing can be done until the next session of the League Council in June, but if the French Government consent to take action it is believed that notification of the matter will be placed on the agenda and sent to the Secretariat at Geneva without delay, to permit the League of Nations to notify the State Department at Washington, so that a representative can be present when the subject is discussed, either as an unofficial observer or to state the United States case.

At the first Assembly of the League of Nations in 1920, the Haytian delegate sought to bring up the question before the League, but was eventually dissuaded, as it was believed that America would soon join the League. A leading member of the Committee of the League of the Rights of Man informed your Correspondent that it is doubtful if France can force a discussion of the affair, as England is certain to oppose any such action, as it would form a dangerous precedent.

In the memorandum forwarded to the Quai D'Orsay, it is pointed out that the United States arbitrarily seized the mandate of the Hayti nation, whose sovereignty was never before questioned, and that the military occupation by America has become brutal and abusive, and that Hayti is unable to make her protests heard.

NEWS IN BRIEF.

American Official Resigns.—Mr. Eliot Wadsworth, Assistant Secretary of the Treasury in charge of Foreign Loans, has submitted his resignation, as he desires to return to private life. He will be succeeded by Mr. Lincoln Andrews.—(Reuter.)

Foreign Coal Competition.—Owing to trade depression and foreign competition, the management of Stanhope Silkstone Colliery, near Barnsley, has closed one seam and discharged about 400 men. It is hoped that some will be absorbed in other seams at the same colliery.

Missing Prizewinners.—Two valuable dogs, a valuable Pomeranian, "Siki," a winner of 200 first prizes and valued at £200, and an Aberdeen terrier, the winner of 60 "firsts," disappeared from a motor car in a London square after the City and Suburban Dog Show.

Rugby Match Sequel.—During a Rugby match at Port Talbot last Saturday between Aberavon and Mountain Ash, P. Hockins, the Mountain Ash left-wing, collapsed and had to be carried off the field. He was taken to Port Talbot Hospital, where he died last evening from internal injuries.

The Welsh Language.—The President of the Board of Education has appointed a Departmental Committee to inquire into the position occupied by the Welsh language and literature in the educational system of Wales, and to advise how its study may best be promoted in educational institutions and classes of all types, regard being had to the requirements of a liberal education, the needs of business, the professions and public services, and the relation of Welsh to English and other studies.

The Highland Tragedy.—Major William Frederick Middleton appeared at the High Court of Judiciary at Perth yesterday on the charge of murdering Captain John Henry Middleton, his son, by discharging a loaded shotgun at him on January 16th last at Baldarroch House, Murthly. A plea of insanity had previously been accepted by the Crown. Lord Murray ordered Middleton to be detained during His Majesty's pleasure, and said that the element of criminality was absent.

DANISH FASCISTI.

"SILENT RECOGNITION" BY THE AUTHORITIES.

IRISH TIMES FOREIGN SERVICE.

FROM OUR OWN CORRESPONDENT.

COPENHAGEN, Tuesday.

An important organisation known as the Fascisti Guards has recently been formed here with the object of working in every way possible against the Communist and Communistic propaganda in Denmark. Although an unofficial organisation, the Fascisti Guards have been silently recognised by the authorities here. The members include Danish business and professional men.

Delegates of the organisation have just returned to Copenhagen from a special visit to Signor Mussolini, to whom they appealed for support in regard to their Danish aims. The delegates report to-day that the Italian Premier has promised economical and moral support to counteract the Communistic propagandists, who are undoubtedly in receipt of financial support from Moscow.

It is stated here that a movement is on foot to organise clans of Fascisti Guards in all other Scandinavian countries to work in opposition to the Soviet influence.

SAGHALIEN OIL.

MOSCOW HIGH COURT'S DECISION.

MOSCOW, Tuesday.

After seventeen hours' deliberation, the Moscow High Court to-day delivered its verdict in the case of the Soviet Government v. the Sinclair Oil Company, in connection with a concession in Northern Sakhalin. The Court declared the oil concession granted to the company to be null and void. It decided that the 200,000 dollars deposited as security should be returned to the company.

The Soviet Government asked for the cancellation of the contract granted to the Sinclair Company in 1922 for an oil concession in Northern Saghalien. Counsel for the plaintiffs asked the court to declare the contract null and void, and also demanded that the company should pay a fine for breach of contract and compensation for the alleged loss resulting from the fact that the company did not begin to develop the concession within the period of one year allowed by the contract, or within the supplementary period granted by the Soviet Government. Counsel declared that the concessionaries at the time of the conclusion of the contract knew of the Japanese occupation of Saghalien, and that consequently the company's plea of *force majeure* was invalid. He also declared that the Soviet authorities, particularly the Soviet Ambassador in China, had given the company every possible assistance in its expedition for the exploration of Saghalien.

The assertions of the plaintiffs' counsel were all denied by counsel for the defendants, who insisted that the company took all possible measures in order to ensure the development of the concession, but that these measures were frustrated by external interference. Moreover, the contract gave it the right to begin development of the concession within a year, but did not compel it to do so.—(Reuter.)

MR. SINCLAIR TO APPEAL.

CHEYENNE, WYOMING, Tuesday.

Mr. Sinclair announces that he will fight to save the oil concession in Northern Sakhalin, which was declared null and void to-day by the Moscow High Court. He says that he considers that the courts' decisions as reported from Moscow to-day is indecisive.—(Reuter.)

If one wants illustrations of premature senility, one may find them abundantly on the bowling green.—Dr. J. Johnstone Jervis.

LONDON THEATRES.

"IRIS" AT THE ADELPHI.

FROM OUR OWN CORRESPONDENT.

LONDON.

"Iris" has always been considered Sir Arthur Pinero's best play. The character of Iris is complete. It is clearly drawn in its many phases, and there is no denying the extraordinary skill with which the playwright has depicted a self-indulgent, charming woman, without much depth of character. The type of woman represented by Iris is as common to-day as she was twenty-five years ago, when the play was first presented. The woman's conduct does not, however, appear heinous, or even particularly blameworthy, to the modern playgoer, and the consequent fuss and bother seem greatly exaggerated.

Miss Gladys Cooper, in the name part, did splendidly. She seemed to realise the intense weariness of the woman's character, and conveyed her emotions and passions very cleverly. Mr. Henry Ainley was a completely satisfactory Maldonado. The rest of the players were by no means on the same high level as the two principals. Indeed, I had the greatest difficulty hearing them. Praise, however, is due to Mr. Gerald Ames, who played a small part in the first act.

"ROSE MARIE" AT DRURY LANE

The dancing of the chorus in the new musical comedy "Rose Marie" at Drury Lane Theatre is alone sufficient to ensure a certain measure of success for the piece. The "Totem-tom-tom" March is perfect. Well-trained, clear-voiced, vivacious and full of *joie de vie*, the chorus deserves the wonderful ovation they received. For the "Totem," they were dressed in curious Red-Indian costumes, and filed right across the immense stage, and fell and twisted in the most amazing attitudes.

The story is, of course, wildly improbable, and is a mixture of melodrama and music, with a very little comedy. There is a murder, a marriage, a jilted girl, and a host of a number of other dramatic happenings. The music is pleasing and more than slightly reminiscent.

Miss Edith Day, as the heroine, is a little disappointing. She is quite charming and sings sweetly, but her personality is not big or magnetic enough for a large theatre like Drury Lane. Mr. Derek Oldham, on the other hand, was very good. He sings really well, has charm and a fine stage presence. Mr. Billy Merson has the most wretched material imaginable, but, even so, manages to extract humour by exploiting his own quaint mannerisms and amusing personality. Given a sporting chance, there is no comedian in London funnier than Merson, but in "Rose Marie," he is heavily handicapped. A newcomer to this country, Mme. Mira Nirska, danced very cleverly and acted well. She was one of the bright particular spots in the show. The success of "Rose Marie" will not, however, depend so much on the principals as on the tuneful music, the really attractive scenery and the perfect team work of the chorus.

A picture house at Stamford was destroyed by fire yesterday morning, the damage amounting to thousands of pounds.

MALE CLERICAL OFFICERS.

Limited Competition expected shortly. Last exam. July, 1924. 91 Students successful from SKERRY'S COLLEGE, 76 St. Stephen's Green, Dublin. Best Result. Special Oral and Correspondence Classes working.—(Advt.)

MARRIAGE LAWS.

DRASTIC CHANGES PROBABLE IN NEW YORK.

IRISH TIMES FOREIGN SERVICE.

FROM OUR OWN CORRESPONDENT.

NEW YORK, Tuesday.

Drastic changes in the marriage laws of New York State are expected to result from the investigation into the present method of issuing marriage licences and the performance of civil marriages, which is now being made here by the authorities.

The aim is to make it impossible for children under sixteen to be married in New York State, with or without the consent of their parents.

The investigating jury is at present taking evidence from witnesses, the majority of whom are girls whose marriages have been annulled. Most of these girls were minors at the time of their marriages, many of whom have testified that they were forced into matrimony by their parents.

Evidence is also being offered by official welfare workers, who have brought forward cases of trial marriages, which have occurred amongst boys and girls under marriageable age.

It is anticipated that the specific recommendations which will be made to the Legislature will include removal of the present common law rule, which permits trial marriages by minors, absolute proof of age, and requirement of a certificate equivalent to the employment papers required when obtaining a business position.

"CHILDREN OF THE SUN."

MISSIONARY WORK IN PERU.

"The Children of the Sun" was the title of a lecture on missionary work in Peru, given by Mr. J. Stuart McNairn, F.R.G.S., General Secretary of the Evangelical Union of South America, at the Metropolitan Hall, Dublin, last night.

The lecturer said that Peru was an intensely interesting country. Many centuries ago there grew up there a wonderfully cultured race near the Andes Mountains. They gathered the barbarous tribes of that region and welded them together into one empire. The people were ruled by three very simple forms: "Thou shalt not lie," "Thou shalt not steal," and "Thou shalt not be idle."

Then came the Spaniards, and in a few years the empire was destroyed, and for four hundred years these people had been slaves to their Spanish taskmasters. They were to-day without the slightest knowledge of Christianity.

Lantern slides of the country and its inhabitants were shown. The scenery is strikingly picturesque. The lecturer spoke of the missionary effort which was being made there by himself and other missioners, and of the progress of the work.

The strike of Greek railwaymen has been settled, and the men returned to their duties yesterday unconditionally.

THE NEW SEASON'S KNITWEAR.
Marleen Salons are now displaying the new season's fashions in Ladies' Knitwear. Many charming Costumes, Coats and Jumpers are being shown in the latest shades and styles at very attractive prices.—Marleen Salons, 114 Stephen's Green (College of Surgeons side).—(Advt.)

MARRIAGE LAWS.

DRASTIC CHANGES PROBABLE IN NEW YORK.

IRISH TIMES FOREIGN SERVICE.

FROM OUR OWN CORRESPONDENT.

NEW YORK, Tuesday.

Drastic changes in the marriage laws of New York State are expected to result from the investigation into the present method of issuing marriage licences and the performance of civil marriages, which is now being made here by the authorities.

The aim is to make it impossible for children under sixteen to be married in New York State, with or without the consent of their parents.

The investigating jury is at present taking evidence from witnesses, the majority of whom are girls whose marriages have been annulled. Most of these girls were minors at the time of their marriages, many of whom have testified that they were forced into matrimony by their parents.

Evidence is also being offered by official welfare workers, who have brought forward cases of trial marriages, which have occ

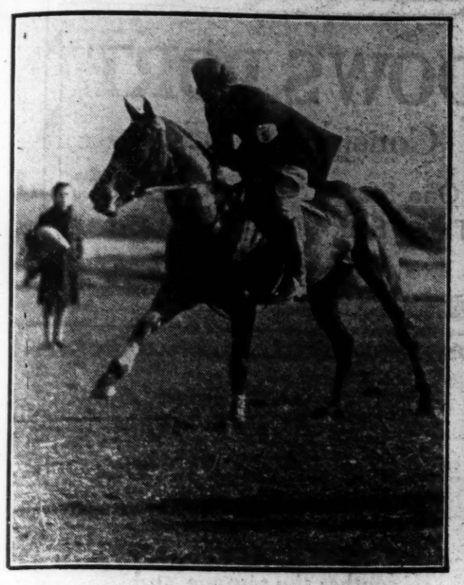

Sir Thomas Ainsworth winning on Conette at Mitcheltstown.

A Section of the Crowd at the Meath Hunt Races.

Clearing the Double Bank in the Heavy-weight Hunt Race at Mitcheltstown.

The Hon. Mrs. Alexander, Lady Bailey, and Lady Bryan Mahon.

Mrs. Bibby winning the Ladies' Race with Jason.

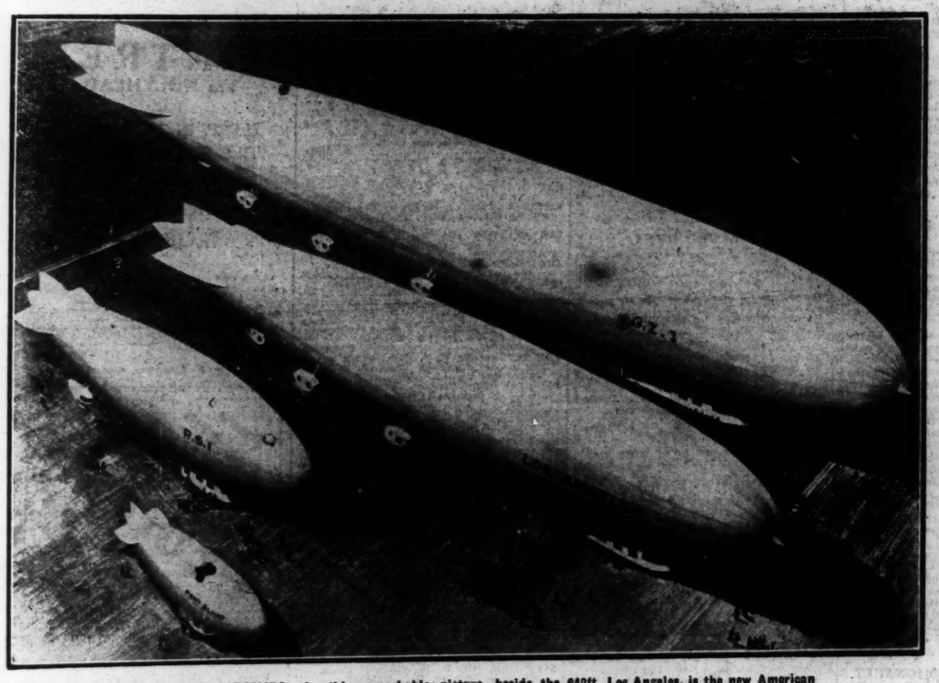

THE UNITED STATES AIRSHIPS.—In this remarkable picture, beside the 642ft. Los Angeles, is the new American Super-Zeppelin, the G.Z. 1 (900 ft. long), which is to carry 125 passengers. Other Airships shown are the R.S. 1 (232ft. long), and a Baby "Blimp" (100ft. long).

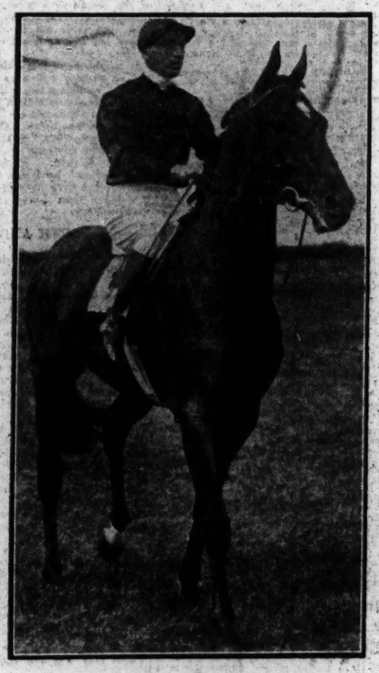

A LINCOLNSHIRE FAVOURITE.—Mr. A. K. Macomber's Parth.

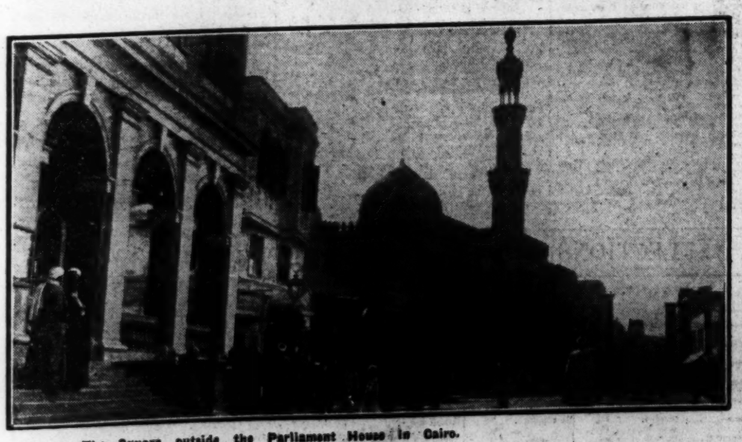

The Square outside the Parliament House in Cairo.

Max, en route to Liverpool for the Grand National.

THE GRAND NATIONAL.—The famous Water Jump at Aintree.

AUSTRALIAN ORDER FOR SUBMARINES.

MELBOURNE, Tuesday.

The Commonwealth Government has placed an order for two submarines with Messrs. Vickers, Ltd., Barrow, the total cost to be £716,000.—(Reuter.)

A New York message states that the Soviet Government has purchased for two million dollars 14,000 tons of agricultural implements, including 450 tractors.

PLATINUM SHARES.

JOHANNESBURG, Tuesday.

The market to-day closed steady but quiet. Prices were:—Dominion Platinums, 7s.; Doornkoek Platinums, 6s. 6d.; Lydenburg Districts, 6s. 6d.; Lydenburg Platinums, 40s.; Lydenburg Consolidated Platinums, 6s.; Platinum Exploration, 9s. 3d.; South African Townships, 24s. 10½d.; Transvaal Consolidated Lands, 64s. 9d.; Transvaal Platinums, 72s. 6d.; Transvaal Estate and Development, 32s. 10½d.

Buy Two and get ONE FREE

Special Offer — Valid only with Coupon

To introduce Palmolive Soap into many thousands of homes that have not yet learned its virtues we are giving one tablet free with two purchased at the regular price of 6d. each.

This exceptional offer is open only until March 31st, and only to those who present coupons from this or similar advertisements.

Cut your coupon to-day and exchange it for a free tablet of Palmolive at your retailer's. Be sure you get the original and genuine Palmolive Soap. There is only *one* and it is stocked wherever toilet soaps are sold.

Accept this opportunity to learn the skin-soothing, beautifying powers of Palmolive Soap. Long before the three tablets are gone you will realise why millions of women make Palmolive their only beauty treatment, and owe their splendid complexions to its daily use.

Do this every night before retiring: wash your face thoroughly with just warm water and mild, soothing, Palmolive Soap. Then rinse. Repeat both washing and rinsing. Use cold cream if you wish, but only if you have a natural tendency to skin dryness.

Use this simple treatment alone and you will be rewarded by new freshness, colour, clearness of complexion.

Avoid this mistake

Do not use ordinary soap expecting to get the complexion results which Palmolive alone can give. Do not think that any green soap represented as made from palm and olive oils is the same as Palmolive.

Palmolive is blended by a secret method, which makes it thorough in its cleansing and, at the same time, allows it to retain the soothing, lotion-like qualities of the rare oils from which it is made.

Use it for a week and note what a difference it makes in the way your skin feels and looks. Get your free tablet to-day.

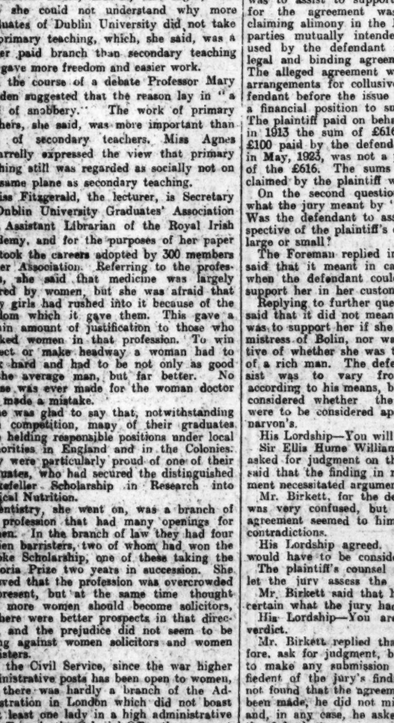

PALMOLIVE SOAP

FREE TRIAL COUPON

(Good until March 31st)

How to use this coupon

Cut out this coupon, fill in your name and address and take it to any dealer who sells toilet soap. Buy two tablets of the genuine Palmolive and this coupon will be accepted as full payment for one additional tablet. This offer is open only until March 31st.

I hereby certify that I have purchased two tablets of Palmolive Soap at 6d. each and received one tablet without charge.

Name.....

Address.....

I.T.D. 25/3/'25.

Notice to Dealers only.—We will replace the free soap which you give in exchange for this coupon. All coupons must be sent for redemption to The Palmolive Company of England, Ltd., 11-31, Regis Street, London, W.C. 1, before April 15th, 1925.

WOMAN'S PLACE IN THE PROFESSIONS.

TEACHING AND "RELIC OF SNOBBERY."

On the subject of "Careers for Women," Miss G. Fitzgerald, B.A., lecturing before the Irish Women Citizens' and Local Government Association at its annual meeting at 5 Leinster street, Dublin, last night, said that she could not understand why more graduates of Dublin University did not take up primary teaching, which, she said, was a better paid branch than secondary teaching and gave more freedom and easier work.

In the course of a debate Professor Mary Hayden suggested that the reason lay in "a relic of snobbery." The work of primary teachers, she said, was more important than that of secondary teachers. Miss Agnes O'Farrelly expressed the view that primary teaching still was regarded as socially not on the same plane as secondary teaching.

Miss Fitzgerald, the lecturer, is Secretary of Dublin University Graduates' Association and Assistant Librarian of the Royal Irish Academy, and for the purposes of her paper she took the careers adopted by 300 members of her Association. Referring to the professions, she said that medicine was largely entered by women, but she was afraid that many girls had rushed into it because of the freedom which it gave them. This gave a certain amount of justification to those who disliked women in that profession. To win respect or make headway a woman had to work hard and had to be not only as good as the average man, but far better. No excuse was ever made for the woman doctor who made a mistake.

She was glad to say that, notwithstanding keen competition, many of their graduates were holding responsible positions under local authorities in England and in the Colonies. They were particularly proud of one of their graduates, who had secured the distinguished Rockefeller Scholarship in Research into Medical Nutrition.

Dentistry, she went on, was a branch of the profession that had many openings for women. In the branch of law they had four women barristers, two of whom had won the Brooke Scholarship, one of these taking the Victoria Prize two years in succession. She believed that the profession was overcrowded at present, but at the same time thought that more women should become solicitors, as there were better prospects in that direction, and the prejudice did not seem to be strong against women solicitors and women barristers.

In the Civil Service, since the war higher administrative posts has been open to women, and there was hardly a branch of the Administration in London which did not boast of at least one lady in a high administrative office. Even in the Colonial Office there was at least one such lady. Under the Treaty the same rights were preserved for Irish women.

The lecturer passed on to speak of the success members of the Graduates' Association had achieved as librarians, particularly in the United States and Canada, where this work was undertaken to a very considerable degree. The outlook in this country was very limited, but it was improving. It was work for which women were excellently suited.

Secretarial work had also absorbed many of her Association's members. Accountancy had most promising openings for women just at present, and she recommended it as a profession worth thinking about, as it would open the way for women to take a more active part in commerce and business than they had done hitherto.

Thanking the lecturer and Mrs. Cosgrave, who presided in the absence of the President, Lady Dockrell, said that it was a great pity they had to export the best trained, educated, and intellectual of their women graduates, who had to find a market for their talent in places outside Ireland.

Mrs. M. Kettle, speaking of the openings for women in library work, said that in the Carnegie Library, Rathmines, the girls they trained were so good that they had been taken up and provided with good posts and pay by the Carnegie Trust.

Miss Agnes O'Farrelly commented on the number of women who missed their proper vocations. This she attributed to the lure of University life. She thought that they should have a Central Bureau to keep students informed of the posts open to women. She also thought that they were now up against a reactionary movement opposed to women occupying public positions in Ireland.

The annual report of the Women Citizens' Association, which was unanimously adopted, stated that women must take their proper share of responsibility in the building of the State, and could make themselves heard and felt only by having a strong, independent and free organisation.

DENNISTOUN CASE.

£5,000 DAMAGES.

The jury who commenced the hearing of the Dennistoun case three weeks ago delivered their verdict yesterday afternoon, but have still to consider a further point to-day before they are released. They were absent for two hours and forty minutes considering the questions put to them by the judge. The effect of their findings was that the defendant made an agreement to assist the plaintiff from time to time, provided that he was in a position to do so, but the alleged verbal agreement, as set out in the pleadings, was not made. The meaning of the agreement was to assist to support; the consideration for the agreement was abstention from claiming alimony in the French courts. The parties mutually intended that any words used by the defendant should constitute a legal and binding agreement between them. The alleged agreement was not part of the arrangements for collusive divorce. The defendant before the issue of the writ was in a financial position to support the plaintiff. The plaintiff paid on behalf of the defendant in 1913 the sum of £616 as a loan. The £100 paid by the defendant to the plaintiff in May, 1923, was not a payment on account of the £616. The sums of £336 and £136 claimed by the plaintiff were loans.

On the second question the judge asked what the jury meant by "assist to support." Was the defendant to assist to support irrespective of the plaintiff's own means, whether large or small?

The Foreman replied in the negative, and said that it meant in case of necessity, or when the defendant could afford it, and to support her in her customary station of life.

Replying to further questions, the Foreman said that it did not mean that the defendant was to support her if she became the wife or mistress of Bolin, nor was it to be irrespective of whether she was the wife or mistress of a rich man. The defendant's duty to assist was to vary from time to time according to his means, but the jury had not considered whether the defendant's means were to be considered apart from Lady Carnarvon's.

His Lordship—You will have to consider it.

Sir Ellis Hume Williams, for the plaintiff, asked for judgment on the loans issues, and said that the finding in regard to the agreement necessitated arguments on points of law.

Mr. Birkett, for the defence, said that he was very confused, but the finding on the agreement seemed to him to contain certain contradictions.

His Lordship agreed. The jury's answers would have to be considered.

The plaintiff's counsel asked the judge to let the jury assess the damages.

Mr. Birkett said that he would like to be certain what the jury had found.

His Lordship—You are entitled to the verdict.

Mr. Birkett replied that he would, therefore, ask for judgment, but he did not wish to make any submission until he was confident of the jury's findings. As they had not found that the agreement as pleaded had been made, he did not mind what happened, and, in any case, he asked for a verdict for the defendant.

Eventually the jury again retired to consider the damages, which they assessed at £5,000.

Counsel for both parties asked for judgment, but his lordship said that he could not entertain such applications then. It was obvious that there was occasion for full argument.

A discussion followed on the defendant's counter-claim for furniture, and finally the judge, saying that they would adjourn it until this morning, asked the jury to attend again then.

CHURCH NOTES.

Dr. F. H. Chase, formerly Bishop of Ely, has intimated his intention to waive his claim to a pension of £2,000 *per annum*, and has asked that in future only £350 *per annum* shall be paid to him from the income of the See. There are already three or four retired bishops drawing pensions from the income of their former Sees. Such a system is unfair to their successors.

The Episcopal Church of America has paid a great compliment to the Church Army by inviting a number of Church Army evangelistic officers to America to show the people across the Atlantic "how to do things." With this object in view, two experienced officers left England for New York last Saturday to organise a Walking Evangelistic Crusade. Twenty-two officers of the Society will take part in the Crusade, and this main party will leave England in May. The Crusaders are working with the cordial approval of the American bishops.

William John Jordan (36), who had been arrested in Manchester on a charge of stealing money from a relative, was found dead by hanging in his cell yesterday, two hours after his incarceration.

DERRY WOMAN'S MONEY.

A REMARKABLE CASE.

A case with remarkable features was heard at the Co. Derry Assizes yesterday by Mr. Justice Brown, when a middleaged woman, Mrs. Margaret Harding, Tamneymore, Garvagh, was prosecuted for obtaining money under false pretences from a neighbouring woman named Susan O'Hagan.

Miss O'Hagan's story was that ten or fifteen years ago a man named Devenny, when selling tea around the country made a sort of offer of marriage to her, but she said that her mother, who was sick, needed her. Neighbours heard of the proposal, and some months ago Mrs. Harding told her that Devenney had been interned on the Argenta and was now out, but that the police were looking for him. Mrs. Harding went on to suggest that as old Mrs. O'Hagan was dead Susan was free to marry. Susan said that she would wait till Devenny wrote. A few days later a letter was handed to Susan by the accused purporting to come from Devenny, but Susan noticed that the postmark was Garvagh instead of Bangor. Later another letter came. Mrs. Harding told Susan that if the "Specials" knew that she was writing to Devenny they would wreck her house. According to one letter Devenny had £70,000, but dare not withdraw it. He asked for a loan, and Susan withdrew £40 and gave half of it to the accused to forward. The Crown case was that the entire correspondence was bogus.

The defence was that no money was got.

The prisoner was found guilty and sentenced to two months' imprisonment, the sentence not to operate if the money was repaid.

THE CHURCH OF IRELAND.

The Archbishop of Dublin will hold a Confirmation Service in St. George's Parish Church, Dublin, this morning at 11.30.

The Bishop of Down and Connor and Dromore held an Ordination last Sunday in the parish church of Shankill, Lurgan, when the following were admitted into the Order of Priesthood:—The Rev. John Horace Freeman, for the curacy of St. Colman's, Bangor; the Rev. Herbert Thomas Cotter, for the curacy of Christ Church, Lisburn; the Rev. Albert Edward McCaig, for the curacy of St. John's, Whitehouse, Belfast; the Rev. Charles Joseph McLeod, for the curacy of St. Jude's, Ballinafeigh, Belfast; the Rev. Thomas George Moore, for the curacy of Shankill, Lurgan; the Rev. Benjamin Northridge, for the curacy of Seapatrick, Banbridge; the Rev. David Warburton, for the curacy of St. Mary Magdalene, Belfast. The sermon was preached by Canon Hannon, Rector of Lurgan and Precentor of Dromore. The candidates were presented by the Archdeacon of Dromore. The declarations were administered by the Diocesan Registrar, the Ven. R. H. Brett, Archdeacon of Connor.

ADDRESS TO PARENTS.

A special Service for parents and teachers, arranged in connection with the Mothers' Union Anniversary (Diocese of Dublin), will be held this evening in Christ Church Cathedral at 8 o'clock, when an address will be given by the Archbishop of Dublin. The offerings will be for the Nursery Rescue and Protestant Children's Aid Society.

THE MAGDALEN CHURCH.

A course of lectures is being delivered in the Magdalen Church, Lower Leeson street, Dublin, on the Sundays in Lent by the Rev. Monscrieff Cox. The subjects covered are "Christian Science" and "Spiritualism." The Services have been attended by large congregations, who have much appreciated the explanations given in matters occupying the public mind at the present time.

The Rev. A. E. Crotty intends to resign from the Incumbency of Moylisear, Diocese of Meath. Mr. Crotty was ordained in 1880 and has been Incumbent of Moylisear since 1887.

Mr. Herbert J. McKane, an undergraduate of Trinity College, Dublin, has been admitted to the office of lay reader by the Bishop of Kilmore. He has been authorised to assist the Incumbent of Kinawley.

A set of silver Communion vessels and a pair of brass alms dishes have been presented to St. Paul's Church, Ballymachugh, by Miss Woods in memory of her parents.

At an Ordination Service held in St. Mary's Cathedral, Tuam, recently, the Rev. Walter Maitland was admitted to the Order of Priesthood.

The Rev. R. Francis has been appointed Rural Dean in succession to the late Canon J. S. J. White.

Whooping Cough

The best remedy for relieving the spasms of coughing and the lingering after-cough is ANGIER'S EMULSION.

It prevents complications and builds up the child's strength.

GOSSIP FROM THE COURSE.

THE LINCOLN.

FINAL GALLOPS ANALYSED.

WILL FRANCE WIN AGAIN?

FROM OUR TRAVELLING CORRESPONDENT.

LINCOLN, Tuesday Night.

The last words have now to be said over to-morrow's Lincolnshire Handicap, discussion of which has consumed so much valuable space in the course of the last few months. There is little change from the list of runners that seemed probable at the week-end, except that Tranquillette may not be started. Unfortunately his jockey, young Doyle, developed measles soon after arriving here, and has had to be removed to the local isolation hospital.

I saw a good deal of the work done on the course this morning, and it was very interesting, especially as Tapin, who has become first favourite, was out. I had seen the colt in his box last night, and nothing but good can be said of him. He is an altogether delightful colt of ample size, and is all quality. He looks very hard and fit, and his quarters are clothed in good, hard muscle. Out of his box he is even more taking—a grand walker and carrying every mark of distinction in his slow movement.

Donoghue rode him this morning in a nice sharp six furlongs gallop without fully extending him. He moves with a nice, long, low action, and apparently with the minimum of effort. He has done extremely well, too, since leaving Shrewton, and has eaten up every oat. Donoghue would not let him extend himself fully this morning, as he is of opinion that he will run best when a little above himself. It may be said that both his trainer, Bartholomew, and Donoghue are most optimistic about his prospects, and with ordinary luck he is fully expected not only to win, but to win easily.

DONOGHUE'S CONFIDENCE.

I feel sure he will make many friends when he goes into the paddock to-morrow. I know from Donoghue's demeanour that he is more than usually optimistic about Tapin. He took a great liking to the colt when he rode him for the first time in France, and there is no doubt that last year Tapin was inclined to be something of a savage.

Donoghue has devoted practically the whole of the last two months of his nominal holiday to riding him, and the colt seems to go for him with the maximum of tractability. The jockey knows and understands the colt, and the colt seems to understand him. It will, I think, take something a little out of the common, or something that has all the luck of the race, to beat him to-morrow.

Mignault was the first horse I saw out, and he went very well and much impressed everyone. He has not, however, lost the slightly stuffy appearance that he presented last year, and he does not look to be in quite the same class as Tapin. His trial was to give 2st. to Maurice Gillois and 21lb. to Crimson Dawn, which he did easily.

CONDOVER'S FINE APPEARANCE.

But the horse that appealed to me most of all this morning was Condover. In a six furlong gallop he went like a lion, fairly tearing up the ground. There is no doubt that Condover is as good as ever he was, and that he will be liked, was a more than usually smart horse. He showed signs of temper in his races last year, but his trainer, Charlier, the clever Belgian, who trains him at Chantilly, assures me that nowadays he never shows the slightest signs of temper. When he was pulled up he stood stock-still and walked quietly away, whereas last year he would have been ramping like a bull. His gallop made a very considerable impression on everyone who saw it.

Irish Eagle, in a good gallop with Blarney Stone and a two-year-old, went a little sourly, but then, he always does in his work. He generally keeps his best for the racecourse. His trainer, William Nightingall, has supported him each way, and he fully expects to draw more than place money.

Parth had not arrived at the time work was in progress, and D'Orsay was not out—at least I did not see him. A good deal will depend on where Parth is drawn. If at one of the low numbers his chance will be spoiled, for he has begun slowly in many of his races. His jockey, Frank O'Neill, believes, however, in his chance.

The success of Cottrill's horses yesterday must enhance the chance of D'Orsay. For Page Three and L.S.D. the only good words I can say is that they will be fit, and the same remark possibly applies to Grave Fairy. Barling's horses ran so poorly yesterday that the chance of Grand Joy is none the brighter.

THE VERDICT.

My last remark on the race is that it may be won by TAPIN, with a reservation in favour of CONDOVER and MIGNAULT. Those who like one at a longish price might follow the example of Nightingall and support Irish Eagle each way. I may mention that Sunny Rose was well supported on the course to-day.

One of the interesting things about this afternoon's racing was that the Greenfield's stallion, Prince Galahad, had his first runner and his first winner, and this was in no less an event either than the time-honoured Brocklesby Stakes. His winner was the colt out of Risky, whom young Mr. Buchanan Jardine bought at the July Sales, for 200 guineas, and it is a remarkable coincidence that this was the first animal he has ever owned to run under the Rules of Racing. It not given to everyone to win a Brocklesby at a first attempt.

RISKY COLT'S SUCCESS.

The Risky colt is an attractive and very shapely bay, who can go to some tune, for in the last furlong he fairly raced away from the Irish-bred gelding by Honey Bee out of Mountain Mist, and beat him by two lengths, Monastic Girls' School, a minute daughter of Pommede-Terre, being the same distance away third. This is the first offspring of Pomme-de-Terre to run.

Simony, a very nice low and level-built son of Golden Sun, was a strong favourite, but he was crossed at the start and lost a good deal of ground. I doubt, however, whether he would have beaten the winner, who is trained by Felix Leach, sen., and was ridden by his son, Jack. Taking it all round it was a good class Brocklesby field, one of the best looking we have seen for some years.

There was a most thrilling finish for the Batthyany Plate, in which Mr. Cottrill's Hanging Fire beat Cunstone by a short head, after the pair had raced neck and neck together for the last furlong. It was a most gallant effort on the part of both horses, and R. Jones rode a splendid finish on the winner.

Cottrill trained his second winner of the afternoon, and his fourth at the meeting so far, when Kentish Glade won the Chaplin Plate easily from Leading Light and Star of Pride. Her jockey waited with the filly and came with one long run after entering the straight, to beat the other pair very easily.

Greek Bachelor, who was a good horse, won the second selling plate easily, and was the first favourite of the meeting to score. The other seller went to Smoke Alley, owned and trained by the ex-jockey, Willie Griggs, who beat Roman Mask in a canter.

Outside the Lincolnshire, the racing will be moderate to-morrow afternoon. ALMOND WINE is much fancied for the Gautby Plate, and PUCK is likely to win the Doddington Selling Plate.

GALTEE MORE.

THE LINCOLN AND NATIONAL.

The current week's issue of *The Irish Field* contains the final summing-up of the chances of the candidates in the Lincoln and National by that well-known writer, "Barcaldine," and his selections for both events.—(Advt.)

SPECIAL SELECTIONS FOR TO-DAY.

Westminster Gazette :—Double—Tapin and Puck. To-day's best—Puck.

Daily Express :—Double—Parth and Francisque. Safety bet—Parth (each way).

Daily Mirror :—Double — Langside (map) and Seeker.

Daily Graphic :—Double — Skywave and D'Orsay.

KILDARE HUNT SPORTSMAN'S RACES,

CRYHELP, DUNLAVIN

TO-DAY (WEDNESDAY), MARCH 25th 1925

Over 50 Entries. Fine View of Course.

FIRST RACE ..... 1.30 P.M.

LADIES ARE REQUESTED NOT TO WEAR NATIVE FOX SKINS. —(Advt.)

WEXFORD HUNT POINT-TO-POINT RACES,

AT BROWNSTOWN, BALLINABOOLA (Five miles from New Ross and three miles from Campile Station),

WEDNESDAY, APRIL 1st, 1925.

FIVE RACES, INCLUDING OPEN RACE

1st Prize, £20; 2nd Prize, £5.

All particulars from Hon. Sec., P. J. ROCHE, Woodville, New Ross.—(Advt.)

LINCOLN RESULTS.

2.0—SUDBROOK SELLING PLATE of 200 sovs. Two years old. Second saves entrance out of Plate. 5 f.

Mr. William Griggs's b. f. SMOKE ALLEY, by Drinmore—Idalia, 8-9 ..... H. Jelliss 1
Mr. C. W. Gordon's ROMAN MASK, 8-9 ..... C. Elliott 2
Lord Zetland's JAEL colt, 8-12 ..... W. McLachlan, sen. 3

Also ran—Admiral Russell (B. James), Fave colt (D. McGuigan), Bay Lady colt (F. Smyth), Alpha, betsel colt (J. Leach), Cat's Foot (S. Donoghue), Pumpkin (G. Bezant), Pack Up (H. Robbins), Zithern filly (R. Perryman), Jhansi filly (F. Lane), Blue Curtain (A. Lindhorp), Tadpole (A. Smyth), Vic Quid Pro Quo (R. Jones), Tadpole (A. Smyth), Vic Quid Pro Quo (R. Jones), Tadpole (A. Smyth), Vic

2.2. (Winner trained by William Griggs.)

Betting:—"Sporting Chronicle"—13 to 8 agst. Bay Lady colt, 5 to 1 SMOKE ALLEY, 7 to 1 Quid Pro Quo, 8 to 1 Zithern filly, 100 to 8 each Pack up and Cat's Foot, 100 to 6 any other.

"Sporting Life"—5 to 4 agst. Bay Lady colt, 11 to 2 SMOKE ALLEY, 7 to 1 Quid Pro Quo, 10 to 1 each Cat's Foot and Pack Up, 100 to 8 Zithern filly, 100 to 6 any other.

Won by four lengths; three lengths. Zithern filly was fourth and Cat's Foot last.

The winner was sold to Mr. Cottrill for 500 gns.

2.30—BLANKNEY SELLING PLATE of 200 sovs. Second saves entrance out of Plate. 1 m.

Mr. ..... GREEK BACHELOR, by Bachelor's Double—Mityiene, 5, 7-5 ..... C. Smirke 1
Mr. James White's IRISH MERE, 3, 7-6 ..... W. Weir 2
Mrs. E. M. Tabor's GEORGE G., 3, 6-9 ..... D. Morris 3

Also ran—Johnny Roebuck (H. Wragg), Drive On (V. Smyth), Henrhydding (H. Jelliss), Bayon (J. Thwaites), Lembolo (H. Jelliss), Sweet Marie (A. Barnes), Pomade (G. Richards), Sweet Marie (W. Morton), Great Promise (J. Leach), Mark Ash (J. Molleklin). Off 2.35. (Winner trained by S. Wootton.)

Betting:—"Sporting Chronicle"—5 to 5 on GREEK BACHELOR, 5 to 1 agst. Drive On, 20 to 1 Henrhydding, 100 to 8 George G., 20 to 1 any other.

"Sporting Life"—11 to 10 on GREEK BACHELOR, 5 to 1 each agst. Drive On and Henrhydding, 100 to 8 George G., 20 to 1 any other.

Won by three lengths; two lengths. Lembolo was fourth and Great Promise last.

The winner was bought in for 420 gns.

3.10—BROCKLESBY STAKES of 10 sovs. each, 5ft., with 200 sovs. added. Two years old. 5 ft., with 200 sovs. added. Two years old.

Mr. J. H. Jardine's RISKY colt, by Prince Galahad—Risky, 8-12 ..... W. McLachlan 1
Mrs. L. Lysaght's MOUNTAIN MIST gelding, 8-9 ..... F. Bullock 2
Lord Zetland's GIRL'S SCHOOL, 8-9 ..... W. McLachlan, sen. 3

Also ran—Mr. J. P. Hornung's Palmist, 8-12 ..... H. Jelliss 0
Lord Queenborough's Chloe colt, 8-12 ..... G. Beary 0
Mr. G. Robinson's Simony, 8-12 ..... G. Richards 0
Mr. J. White's Count Lion, 8-12 ..... J. Childs 0
Mrs. J. Beatty's Law Costs, 8-9 ..... G. Walsh 0
Mr. J. St. V. Fox's Miss Sainfoin gelding, 8-9 ..... C. Elliott 0
Mr. W. Raphael's Beaujolais, 8-9 ..... G. Archibald 0
Mr. J. A. de Rothschild's Scramble, 8-9 ..... G. Bezant 0
Sir B. Sheffield's Double Note gelding, 8-9 ..... T. Weston 0
Eleanor Lady Torrington's Bestowed, 8-9 ..... S. Donoghue 0

Mr. S. Whitburn's Honk, 8-9 ..... R. Jones 0

(Winner trained by F. W. Leach.)

Off 3.12.

Betting:—"Sporting Chronicle"—11 to 10 agst. Simony, 9 to 2 Beaujolais, 8 to 1 Mountain Mist gelding, 100 to 6 Honk.

"Sporting Life"—11 to 10 agst. Simony, 4 to 1 Beaujolais, 8 to 1 RISKY colt, 10 to 1 each Mountain Mist gelding and Honk, 20 to 1 any other.

Miss Sainfoin gelding set the pace to Beaujolais, Risky colt, Simony, Girls' School, Mountain Mist, Honk and Law Costs in the order of the journey. Risky colt closed with Miss Sainfoin gelding, when Risky colt cleared to the front, won very easily and, quickly obtaining the same distance separated second and third. Simony was fourth, Miss Sainfoin gelding fifth, Germination sixth, Scramble seventh, Mountain Mist eighth, Law Costs ninth, Palmist tenth, Beaujolais eleventh, and Chloe colt last.

3.45—BATTHYANY PLATE HANDICAP of 500 sovs. Second 50 sovs. 5 f.

Mr. H. L. Cottrill's ch. h. HANGING FIRE, by Cigar—Impedimenta, 5, 8-9 ..... R. Jones 1
Mrs. A. James's SUNSTONE, 4, 8-9 ..... T. Weston 2
Mr. T. S. Harrison's BENGAL, 5, 7-11 ..... G. Richards 3
Lady Cunliffe-Owen's Precious, a, 9-0 ..... F. Bullock 0
Mr. Greetton's Iceberg, 3, 7-11 ..... S. Donoghue 0
Mr. R. Jardine's Merriment, 4, 7-11 ..... A. Burns 0
Mrs. Sol Joel's Jason, 5, 8-0 ..... G. Richards 0
Mr. F. P. Flint's Fairy Elf, 5, 7-9 ..... R. Perryman 0
Lord Lascelles' Patras, a, 7-8 ..... H. Leach 0
Mr. H. R. King's Tarpon, 5, 7-8 ..... A. Lindhorp 0
Mr. E. Wallace's Rosambo, 3, 6-12 ..... A. Lindhorp 0

Off 3.45. (Winner trained by Cottrill.)

Betting:—"Sporting Chronicle"—4 to 1 each agst. HANGING FIRE and Fairy Elf, 5 to 1 Sunstone, 6 to 1 each Precious and Iceberg, 8 to 1 Tarpon, 100 to 12 Patras, 20 to 1 Bengal, 100 to 6 any other.

"Sporting Life"—4 to 1 each agst. HANGING FIRE and Fairy Elf, 5 to 1 Sunstone, 6 to 1 Precious, 7 to 1 Patras, 8 to 1 Tarpon, 10 to 1 Bengal, 100 to 8 any other.

Patras lost several lengths at the start, Tarpon made the running from Fairy Elf, Sunstone, Rosambo, Merriment, Bengal, Hanging Fire and Iceberg, till a quarter of a mile from home, when Fairy Elf was beaten, Hanging Fire and Rosambo in front for Sunstone, who shot to the front entering the distance Sunstone had to work very hard to hold off a great finish by a short head; got the better of a great finish by a short head; one and a-half lengths separated second and third, Patras was fourth, Tarpon fifth, Precious sixth, Merriment seventh, Precious eighth, Fairy Elf ninth, and Jason last.

4.15—NORTHERN WELTER HANDICAP PLATE of 200 sovs. Second 30 sovs. 1 m. 33 y.

Mr. C. O. Hall's b. h. RIBBLESDALE, by Rossendale—Bubble, 5, 8-5 ..... W. Weir 2
Mr. P. J. Medley's NAVY CUT, 4, 8-1 ..... C. Smirke 0
Sir E. Hoare's FIZARRO, 5, 7-13 ..... C. Elliott 0
Mr. Gordon's Chieftainess (K. Robertson), Sleeping (D. Gordon), Chieftainess (K. Robertson), Sleeping Partner (R. Crisp), Frisbury (J. Thwaites), Bellsmouth (R. James), Young Pole (W. McLachlan, jun.), Organist (J. Harding). Off 4.17. (Winner trained by Binnie.)

Betting:—"Sporting Chronicle"—9 to 4 agst. Basiglick, 4 to 1 RIBBLESDALE, 100 to 14 Fizarro, 7 to 1 Young Pole, 100 to 12 Pizarro, 10 to 1 Lynmouth, 100 to 8 Front Line, 100 to 7 any other.

"Sporting Life"—9 to 4 agst. Basiglick, 4 to 1 RIBBLESDALE, 8 to 1 Frisbury, 10 to 1 each Pizarro, Lynmouth and Young Pole, 100 to 8 any other.

Won by six lengths; half a length. Good Opinion was fourth and Young Pole last.

4.40—SHAPLIN PLATE of 300 sovs. For three years old. Second 25 sovs. 1½ m.

Mrs. S. Whitburn's ch. c. RISKY BLADE, by Rochester—Fairy Glen, 8-7 ..... R. Jones 1
Mr. A. de Rothschild's LEADING LIGHT, 8-4 ..... A. Burns 2
Sir R. Jardine's STAR OF PRIDE, 8-7 ..... J. Childs 3
Mr. Greetton's Sunstone (S. Donoghue 2
Mr. Cunliffe-Owen's Porthcawl, 8 to 1 Leading Light, 10 to 1 Agnal, 100 to 8 any other.

Won by four lengths; a short head. Precious was fourth and Kazan last.

LINCOLNSHIRE HANDICAP.

BETTING ON THE COURSE.

20 to 1 Sunny Rose (t. and w.).

TO-DAY'S SELECTIONS.

THE LINCOLNSHIRE HANDICAP.

The Lincolnshire Handicap is the main feature of the last stage of the meeting on the Carholme, and it is expected that upwards of twenty-six competitors will face the starter, the following being the list of

PROBABLE STARTERS AND JOCKEYS.

PARTH (Mr. A. K. Macomber), b. h., by Polymelus—Willis, 5, 9-6 (Crawford)..F. O'Neill
CONDOVER (Mr. J. Wilnoski), b. c., by (France) Radium—Moonfleet, 6, 8-12 ..... W. Lister.
TAPIN (M. A. Eknayan), b. c., by La Farina—Mallaine, 4, 8-7 (Bartholomew)..S. Donoghue.
JARVIE (Mr. Barnett (Cohen), b. ..... G. Archibald.
Louvois—Hack Cat, 5, 8-3 (Batho)
D'ORSAY (Mr. S. Whitburn), b. h., by Son-in-Law—My Dame, 5, 8-3 (Cottrill) ..... R. Jones
GREAT BARRIER (Sir George Bullough), b. c., by Chaucer—Barina, 4, 7-13 (J. Jarvis) ..... C. Elliott
ALL GREEN (Mr. J. Bell), br. c., by Green-back—Verity, 4, 7-11 (Pope) ..... W. Beary
MIGNAULT (Lady Edgar), ch. c., by Hal-sault—La Hogue, 4, 7-10 (C. Davis) ..... C. Smirke.
KARL (Admiral Sir H. Meux), b. h., by Hape-burg—Church Walk, 5, 7-9 (Persse) ..... K. Robertson.
WAYGOOD (Mr. W. Raphael), b. h., by Tracery—Ascencur, 5, 7-6 (Crawford) ..... T. Pryor
SUNNY ROSE (Mr. H. H. Collins), b. h., by Rosewand—Sunny Florence, 5, 7-6 (L. Collins) ..... H. Wragg.
ARGELA (Mrs. A. Bendir), ch. c., by Argos—Lily of Ghent, 5, 7-6 (Davidson)..H. Robbins.
WESTMEAD (Mr. T. Queen), ch. g., by William Rufus—Star of Eve, 5, 7-6 (Elsey) ..... W. McLachlan, jun.
PANDARUS (Col. Carruthers), b. g., by Son-in-Law—Resemblance, 6, 7-4 (T. Collins) ..... A. James.
PAGE THREE (Mr. Milton Boots), ch. h., by Erin—Third Page, 6, 7-4 (Dundas) ..... W. Alford
IRISH EAGLE (Mr. F. W. Weli), b. h., by Aigion—Molly O'Hara, 5, 7-3 ..... W. Bonham
NIGHTINGALL (Mr. H. Mollekin), ch. h., by King's Prize—Willowmore, 6, 7-3 (Vasey) ..... F. Taylor.
KING WILLOW (Mr. H. Mollekin), ch. h., by Parade—Amoureuse, 4, 7-1 (Bartlett) ..... G. Richards
GRAND JOY (Lord Glanely), ch. c., by Grand Flirt—Brynette, 4, 7-0 (L. Ward) ..... H. Leach
SPUN (Mr. H. Liddell), b. m., by Lie-a-Bed—Gaintina, 5, 6-12 (Woodland) ..... A. Burns
MADEMOISELLE M. (Major J. B. Paget), ch. f., by Somme Kiss—Violet Pink, 4, 6-9 (Duller) ..... W. Marsh.
GRAVE FAIRY (Mr. W. Coombe), br. m., by Grave Green—Mountain Fairy (Coombe), 5, 6-9 ..... W. Howard.
LI-KWANG (Mr. B. W. Whadey), ch. c., by Kwang-Su—Fountain Lilly, 4, 6-8 (Cunnell) ..... A. Sirrett.
SIGNET (Mr. F. W. Wilmot), b. or br. g., by Harry On—Symbol, 5, 6-8 (Poste) ..... A. Berry.
L.S.D. (Mr. R. W. Collins), b. c., by Dindamere—Lizzie 3 v. 4, 6-8 (Owner) ..... D. Morris
PIPER'S SON (Mr. P. Bennett), br. h., by Son-in-Law—Flute, 5, 6-0 (Roberts) ..... G. Barber.

French sportsmen are hopeful of again wrestling the first of the Spring handicaps from us by the aid of Tapin or Condover, but neither will carry the same amount of confidence as Sir Gallahad III. did twelve months ago. Condover is said to have improved considerably since leaving this country, but I do not fancy him, though it is in his favour that he is essentially a spring horse. Parth has been set a big task with 9st. 6lb., but he has undoubtedly earned his place at the top of the handicap. On the score of class he stands out by himself and is certain to put up a grand fight. F. O'Neill knows the course as well as the best of our riders, and if Parth fails it will not be for want of jockeyship. The recent demand for Mignault would suggest that Lady Edgar's representative has pleased his connections in home gallops, and, that being so, his claims cannot be overlooked, as he has some very good form to his credit in Ireland before running on English tracks. There are many who will stand by D'Orsay, in view of Cottrill's successes at the meeting, and the manner in which he won his trial would indicate that all is well with him. Of the Newmarket-trained horses I have most liking for Grand Joy; but, as usual, there are tips galore for the race, and Signet, is regarded as possessing a good outside chance. In the final assessment, however,

SPUN

should prove a most profitable each-way investment. Selections are as follow :—

Gautby Plate—**Battery Smoke.**
Elsham Plate—**Skywave** (nap).
Lincolnshire Handicap—**Spun**, each way.
Lincoln Plate—**Francisque.**
Doddington Handicap—**Sale Ticket.**
Kesteven Plate—**Cottrill's selected.**
DOUBLE—**Skywave** and **Sale Ticket.**

1.30—GAUTBY SELLING PLATE of £200. Winner to be sold for £100. 5 f.

	Age. st. lb.
ALMOND WINE (Mr. H. Cottrill) Owner 6	10 0
SURCOAT (Lord Durham) ..... P. Peck a	10 0
BLARNEY STONE (Mr. T. A. Philips) ..... H. Nightingall a	10 0
BAYON (Mr. W. L. Christie) ..... Butterill 6	9 11
BATTERY SMOKE (Mrs. L. McLaughlin) ..... Vasey a	9 11
GRATWICH (Mr. F. Gretton)...Moreton 3	8 10
RUM AND COFFEE (Mrs. Stevens) ..... Stevens 3	8 10

(The above have arrived.)

KING THROSTLE (Miss Knight) ..... G. Bennett 6 10 0
LIGHTHEAD (Mr. H. W. Sadler) ..... Carver 4 9 13
MORTARBOARD (Mr. W. S. Smith) ..... J. Lyall 3 8 13
ROCK STORK (Mr. W. F. Ransom) ..... Owner 5 9 11
BRAVE LASSIE (Mr. beaten) ..... Riddell) Kirk 4 9 10
HEAD FIRST (Mr. S. Cohen) ..... Tabor 4 9 10
PERFECT FORM (Mr. S. Cottrill) ..... Cottrill 4 9 10
VOLACES (Mrs. S. Whitburn)...Bewicke 3 8 10
LOW ROAD (Mr. F. P. Straker)...Woodland 3 8 10
FIT AND PROPER (Sir Alfred Butt)...Woodland 3 8 10
WICKY (Mr. R. Lines) ..... Owner 3 8 10
WITTY NELL (Mr. H. G. Maddison) ..... Owner 3 8 10
CUTE LASS (Mr. M. Vasey) ..... Owner 3 8 10

2.0—ELSHAM PLATE (handicap) of £200. Second receives £20. 1 m.

PASS THE MINT (Mr. T. Templeman) ..... Owner 6 9 0
LITTLE RED RAT (Mr. H. Crawford) ..... Vasey 4 8 10
LONCENA (Sir E. Hoyle)...R. Armstrong 4 8 7
GOLDEN HAIR (Mr. James Bell)...Pope 5 8 6
DEVONSHIRE (Mrs. A. Bendir) ..... R. Harper 4 8 7
SILVER CHALICE (Lt.-Col. Johnson) ..... Owner 4 8 2
FIVER (Mr. R. Moreton) ..... Moreton 4 8 2
ALLISTON (Sir Hugo Cunliffe-Owen) ..... O. Bell 4 7 13
SKYWAVE (Lord Glanely) ..... Barling 4 7 11
PHILIPPI (Mr. H. L. Cottrill) ..... Cottrill 4 7 11
FULFIL (Mr. H. Hoorie) ..... O'Sullivan 3 7 9
PILTDOWN (Mr. R. H. Hepworth) ..... Vasey 4 7 8

(The above have arrived.)

FINGERUE (Mr. B. Coulson). A. Day 3 8 13
THE PILOT (Lord Zetland) ..... Dundas 4 8 13
INDISCRETION (Mr. W. A. Higgs) ..... Owner 4 8 9
FREE FROM INDE (Sir R. Jardine) ..... Owner 5 8 9
HIGHCLIFF (Mr. H. Smith) ..... Owner 6 8 8
PARTRIDGE (Mr. L. Brook) ..... Green a 8 5
GRANPAU (Lady Westmorland) ..... Westmorland 4 8 5
BALLYHANWOOD (Mr. R. C. Hill) ..... Archer 4 8 2
FERNLEY (Mr. Harry Powney) ..... Owner 4 8 2
PORTUNE'S SMILE (Mr. M. Good) ..... T. Leader 5 8 1
SATIRA (Mr. F. H. Travers) ..... Day 4 7 11
GAY (Mr. F. S. Jopling) ..... Owner 5 7 8
SQUARE PEG (Mr. Templeman) ..... Owner 5 7 8

2.30—LINCOLNSHIRE HANDICAP. Sweepstakes of £5 each, with 1,000 sovs. added. If dec. by February 1st, £1,000. Second to receive £200. Third £50. 1 m.

(FOR PROBABLE STARTERS AND JOCKEYS SEE TO-DAY'S SELECTIONS.)

3.25—LINCOLN PLATE of £300 For two-year-olds. 5 f. Age. st. lb.

ALBATROS (Mr. A. Bendir) ..... E. Harper	8 9
FLY GIRL (Mrs. A. Bendir) ..... E. Harper	8 9
MENTMORE (Mr. F. D. Cooper) ..... Owner	8 9
PETIT POURS (Mr. R. J. Colling) ..... Owner	8 9
MISS ASHTON (Mr. R. Crossman) ..... Pope	8 12
DERVISH (Mr. Clark) ..... Kilsales	8 5
MISS SAINFOIN G., by Sir Berkeley ..... Jarvis	8 9
ROMAN MASK (Mr. C. W. Gordon) ..... Private	8 9
LONDON BRIDGE (Mr. W. Jarrett) ..... Reader	8 9
BOLD PEGGY (Mr. W. Hoyle) ..... Archer	8 9
PRECEPTOR (Mr. Sol Joel) ..... Woodland	8 9
THEODUSIA (Mr. H. Liddell) ..... Vasey	8 9
BAY LADY C., by Grey Fox II. (Mr. Bachelor's Beauty) ..... Bullock	8 12
BACHELOR'S BUBY (Mr. H. Mollekin) ..... Vasey	8 9
BESTOWED (Eleanor Lady Torrington) ..... Bartholomew	8 9
DIAMOND HALL g., by Threak (Mrs. H. Cottrill) ..... Cottrill	8 9
CHITTY BANG BANG (Baron F. de Tuyll) ..... H. Hartigan	8 12
ELOQUENCE (Sir M. Wilson)..W. Nightingall	8 9
AMPELITE c., by Turbine (Ld. Zetland) ..... Dundas	8 12

(The above have arrived.)

QUEEN OF THE SKY (Mr. Ash) B. Leader 8 9
GAUNT'S HOLIDAY (Sir Abe Bailey) ..... Day 8 9
LILY WILLY G. by Radiant (Mr. Balmforth) ..... Skelton 8 9
SILVER LAD (Mr. John Bell) ..... Owner 8 9
MAPLE STREET, by Caligula (Lieut.-Col. Birkin) ..... Leach, sen. 8 9
PRETTY C., by Rich Gift (Mr. Bontail, jun. ..... Higgs 8 12
BULL BEE (Mr. Joseph Butters)..... Owner 8 12
SLIP C., by The Visier (Mr. Cohen) ..... Tabor 8 12
MIGNARDER (Mr. H. L. Cottrill) ..... Owner 8 9
FARINDOS C., by Flying Orb (Mr. Coulson) ..... Private 8 9
PANIC (Mr. J. S. Courtauld) ..... R. Jarvis 8 9
HIGHCLIFFE PARK (Mr. L. E. Cribbin) Clancy 8 12
MARY STUART (Mr. Frank Crippen) ..... Lines 8 9
CONSTANT LADY F., by Dalry Bridge (Mr. Cottrill) ..... Owner 8 9
GLEN DHU (Capt. G. C. Davy) ..... Beatty 8 9
THEORY F., by Sorcme Kiss (Mr. Dixon) ..... Beaumont 8 9
ST. MARCEAUX (Lady Edgar) ..... C. Davis 8 9
GLENSAN (Lady Edgar) ..... C. Davis 8 9
FLYING FOX (Mr. Rowsell) ..... Dawson 8 9
ORANGE PIP (Mr. J. St. V. Fox) ..... R. Jarvis 8 9
KHAMWERE (Mr. Donald Fraser) ..... Day 8 12
CRYALINE (Mr. Donald Fraser) ..... Day 8 12
GOLDEN PLUME (Mr. D. M. Gann) ..... Tabor 8 9
STARWORT F., by Beck Final (Mr. Cottrill) ..... Private 8 9
JHANSI F., by Rochester (Mr. F. Gretton) ..... Moreton 8 9
HAPPY SINNER (Mr. George Hardy) ..... Higgs 8 9
FOND MEMORIES (Mr. Hartley) ..... Wright 8 9
SAUCY IRIS (Sir D. Hoyle) ..... Val. Griggs 8 9
BRAMLAND (Sir C. Ryde) ..... Scobie 8 12
ZANGIACOMI (Mr. J. L. Jarvis) ..... Owner 8 12
CRIMSON C., by Marmes (Mr. J. Jarvis) ..... Owner 8 12
ULTIMA F., by Viceroy (Mr. J. Jenkins) ..... Archer 8 9
ARRIVAL (Mr. E. H. Jenks) ..... Morcton 8 12
DODDER (Mr. Sol Joel) ..... Earl 8 9
BLACKWOOD (Mr. G. Johnstone) ..... Hogg 8 9
WILLIAM'S MOUNT (Mr. T. Lampbert) ..... Tyson 8 9
QUEEN OF SPAIN F., by Spearwort (Mr. F. Leach) ..... Owner 6 12
PROPER PRIDE (Mr. W. H. Lyeagh) ..... R. Jarvis 8 9
MAC'S JOY (Mr. C. McQueen) ..... G. Sedger 8 9
Lil BOURSE (Mr. Cyril Miln) ..... S. Darling 8 9
REDBERN (Mr. A. M. Pape) ..... F. Leader 8 9
DRY FLY (Mrs. A. M. Pickering) ..... Owner 8 9
WAYWORN (Mr. S. Renwick) ..... J. Renwick 8 9
FOREST DANCE (Mrs. Renwick) ..... J. Renwick 8 9
GAINSAY (Mr. A. de Rothschild) ..... Watson 8 12
LINDA POPE (Mr. F. Straker) ..... Bewicke 8 9
GOLDEN CHAIN (Mr. F. Templeman) ..... Owner 8 12
QUITE ALONE (Eleanor Lady Torrington) ..... Bartholomew 8 9
CRAIG HERON (Mr. W. N. Unwin) ..... Smallwood 8 12
ROSEY BROOK (Capt. Mark Wayland) ..... W. Nightingall 8 9
YRISSHE (Mr. C. W. S. Whitburn)..... Cottrill 8 9
MONCKEL (Mr. C. W. S. Whitburn)..... Cottrill 8 9
CYLGATE (Mr. S. Whitburn)..... Cottrill 8 9
FORMAT (Mrs. S. Whitburn)..... Cottrill 8 9
ROYAL ALMS (Mrs. S. Whitburn)..... Cottrill 8 9
MISS ASHTON (Mr. W. White)...L. Ward 8 9
LADY MERE (Mr. James White) ..... Hogg 8 9

3.55—DODDINGTON (£.) HANDICAP of £250. 1 m. 220 y. Age. st. lb.

BLOUT (Mr. A. R. Firkins)...G. Read a	9 11
DRIVE ON (Sir Alfred Butt)...Woodland 6	8 11
BENRHYDDING (Ld. Harewood) ..... B. Jarvis 4	8 8
SALE TICKET (Mr. L. F. Faltorini) ..... Pollock 5	8 7
MESALLIANCE (Mr. Barker)...Gunter 4	8 7
PLUMB SQUARE (Mr. H. Lines) ..... Owner 5	8 7
DERVISH (Mr. Clark) ..... Kilsales a	8 5
DUPLICITY (H.H. Maharaja of Rajpipla) ..... Bartholomew 6	8 1
LEMBRICH (Mrs. G. Stevens) ..... Stevens 5	7 13
OCTABELLA'S PRIDE (Mr. S. Morris) ..... Vasey 6	7 11
BOLD KNIGHT (Mr. H. Bailey) ..... Owner 5	7 10
LANGSIDE (Mr. J. McLean) ..... McGuigan 6	7 4

(The above have arrived.)

BELGIAN BOY (Mr. L. Oppenheim) ..... Barthropp 6 | 8 10
IRISH DELIGHT (Mrs. M. Roberts) ..... Batchy 5 | 8 8
PUCK (Mrs. A. H. Wheeler) ..... Kirk a | 8 6
BELLE DO (Mr. S. Morris) ..... Vasey 4 | 8 6
POOLE (Mr. McCormack) ..... McCormack 5 | 8 4
ENDOR (Mr. Pickles) ..... Skelton a | 7 13
DESMOND HOUSE (Mr. W. Green) ..... Smallwood 3 | 7 12
CHUCK A PENNY (Mr. F. G. Kimberley) ..... Bullock a | 7 10
MONTAGUE (Mr. R. Day) ..... Owner 4 | 7 9
FARCE (Mr. J. Bayliss) ..... H. Leader 4 | 7 7
ROSSO (Mr. G. Hassall) ..... J. Lyall a | 7 7
LITTLE BORRIT (Mr. Irish) ..... Archer 4 | 7 7
IMAEI (Capt. E. Angier) ..... Owner a | 7 7
VENETIAN ROSE (Mrs. F. Greenwood) ..... Allden 3 | 7 5
POT O' CREAM (Mr. Methven) ..... Powell 3 | 7 5
BOBBY HORSE (Mr. F. Bartholomew) ..... J. Kelly 3 | 7 2
KLARINET (Mr. W. Wylie) ..... J. Kelly 3 | 7 0
COURAMOUNT (Mr. Chambers) ..... Angier 3 | 7 0

4.20—ELSHAM PLATE of 200 sovs. Second rec. 50 sovs. 1 m. 37 y. Age. st. lb.

PROCKED (Mr. W. B. Jarvis). F. Butters	5 9 7
SCOTCH HANDS (Mr. Milton Boots) ..... Dundas	4 9 2
DEVONSHIRE (Mrs. A. Bendir) ..... R. Harper	4 8 11
SERKER (Mr. T. M. Lofthouse) ..... Roberts	4 8 11
WINDOVER (Mrs. A. Bendir) ..... E. Harper	4 8 5
ORGANIST (Mr. J. Hoyle) ..... Bentley	4 8 1
MALTBY GRANGE (Mr. H. Mollekin) ..... Vasey	4 8 1
LEMBOLO (M. E. Moore) ..... R. Day	4 8 1
ORANGE PLUME (Mr. H. Dyke Dennis) ..... Cottrill	3 7 7
ARDLEY (Lady Jersey) ..... Templeman	3 7 7
FRAMLINGTON (Mrs. L. M. Watts) ..... J. Renwick	3 6 9
MARAKA (Mr. T. Davidson) ..... Cottrill	3 6 9
DALLA (Sir Abe Bailey) ..... R. Day	3 6 6

(The above has arrived.)

PRINCE SADIM (Mr. M. Good) ..... T. Leader | 5 9 7
TORSION (Mr. F. P. Finn) ..... Tyson | 4 8 4
SPEAR O' WAR (Mr. G. N. Bennett) ..... Owner | 4 8 1
WARD (Mr. Harry Powney) ..... Owner | 4 8 11
GRANPAU (Lady Westmorland) ..... Westmorland | 4 8 4
SYNCOPATE (Mr. J. Hutton)...G. Poole | 4 8 1
OLIVEHURST (Mrs. H. L. Llup)...Smyth |

HUNTING.

HUNTING APPOINTMENTS.
THE WARD UNION.

March.	Meet.	Hour.
Today	Moyglare	1.30
Saturday, 28th	Kilbride	1.30

THE KILDARE.

Thursday, 26th	Ballybrook	11. 0
Saturday, 28th	Straffan Bridge	11.30

TIPPERARY FOXHOUNDS—March—Change of Meet—Wednesday, 25th, Limatlu; Friday, 27th, Mayfield; Tuesday, 31st, Fethard. At 12 o'clock. Point-to-Point Meeting—Thursday, 2nd April.

BALLYMACOE HOUNDS.—March — Saturday, 28th, Fore: Tuesday, 31st, Bensfort. April—Friday, 3rd, Archestown; Wednesday, 8th, Crossdrum. At 12 o'clock.

WARD UNION HUNT—Change of Meet—These Hounds will meet at Moyglare to-day, instead of at Dunshaughlin.

DUNSANY HARRIERS.—March—Drag Hunts—Thursday, 26th, Rathfeigh; Monday, 30th, Garlow Cross. To finish season. At one o'clock.

GRAY HARRIERS.—March—Saturday, 28th, Kilcool, N. Delgany. At 2 p.m.

WARD UNION HOUNDS.

On Saturday the outlier, "Flathouse," provided a capital hunt. The meet was at the Ward, and information having been received that this elusive stag was in harbour near Kilsallaghan, a move was made for that place. Finding him quickly, it was soon evident that there was a scent to-day, as the pack went away very fast towards Mount Ambrose, and looked like beating the field across the formidable fences through the Leas, and by Luttrell's Cross and the dreaded Lough of the Bay, before coming to a timely check behind the White House of the Ward, after twenty flying minutes. Recovering the line in Mr. Nugent's farm, they ran down over the Ward river at Newpark to Coolrath, and maintained a great pace on by Corrstown to Chapelmidway, where "Flathouse" had had enough, and turned at bay in Mr. C. Monk's farm, where his period of liberty ended, after an enjoyable hour's sport.

At this time of the year the hunt appointments are liable to be changed at short notice for outlying deer. All followers are requested to avoid carefully the new grass and freshly-tilled ground.

THE ORMOND HUNT.
A SUCCESSFUL SEASON.

On the 20th inst. the above hunt met at Ballingarry House, the residence of Mr. and Mrs. H. Davis Kenny. The opening and finishing meets of the hunt always take place at Ballingarry, and there are no more hospitable hosts. Cahalan's gorse and Ballinabineh both proved blank—a jog of a couple of miles from the latter brought us to Sopwell, which is always a sure find. On this occasion, having drawn almost the entire woods without a whimper from the hounds, it looked as if we were in for a very dull day. This, however, did not prove to be the case, as eventually one hound spoke, then another, and quickly the whole pack was in full cry. Breaking woodland cover, the fox took to the red bog, and the field got on the Cloughjordon-Birr road. Without penetrating any distance into this extensive heather-covered bog, the fox changed his mind and turned back into the wood, and the field galloping back on the road, did likewise, which eventually proved most unfortunate for at least fifteen of the hard followers, as either the fox hunted so far, or another, left the wood, entered the bog and made a bee-line, as if for Modreeney or Knockrue. The pack had divided in the wood—one half remained hunting there; the other half were on to the fox which took to the bog.

Travelling far out in the bog, which is hundreds of acres in extent, the fox ran his course more or less parallel to the main road, and, having reached the extremity of the bog, instead of making Modreeney, turned left-handed, and running through a farmers' cabbage patch, crossed the main road, and up the hill into Scott's firs. Hounds did not allow any dwelling here, and Behamore appeared to be his point, but skirting Newtown bog, which necessitated a left-handed turn, he once more ran a course parallel to the main road already mentioned, but on the opposite side of it. In the meantime, with good judgment, had brought on the remainder of the pack—unfortunately for its members, only five of a field of between thirty and forty came on with the Master, the remainder, by some bad luck, stayed in the Sopwell woods for a time and then dispersed to their various homes. Leaving Newtown, the fox made Sopwell once more, but was allowed no dwelling, and ran straight to Castle Shephard, where he saved his brush, and the writer is a bad enough sportsman to be glad he succeeded in doing so. This account could hardly have been described unless one was with the hounds all the time. By good luck the most elderly member of the Ormond Hunt was in the run from start from finish. He is of opinion that, with the many disabilities which fox hunting experienced this winter, the joint Masters of the Ormonds—Messrs. G. S. Webb and H. M. Read—are to be cordially congratulated on the good sport they afforded during the season now come to an end.

ROWING.

BOAT RACE PRACTICE.
CAMBRIDGE.

A. G. Wansbrough, the Cambridge stroke, again caught a crab during their practice yesterday. The crew paddled to Chiswick Steps, where they turned, preparing to row from Hammersmith Bridge to Putney Bridge. They got away well, striking 33½ in the first minute, and rowed with excellent rhythm until nearing Putney Bridge, when Wansbrough caught a bad crab, which caused the coach to order an easy. Earlier in the day the light Blues had paddled to Hurlingham, and on the return journey had rowed a quarter of a minute from a staked boat, and later a half minute.

OXFORD.

The Oxford crew got in nine strokes in a quarter minute race against a Westminster Bank eight. They paddled right through to Chiswick Eyot, and picked up another scratch crew at Hammersmith. In the afternoon they paddled to the Mile Post, where they picked up a Thames crew. From here the crew paddled to the Dove's, where an easy was called before they went through to Duke's Meadow. After this they prepared to row from Chiswick Steps to Hammersmith Bridge. They went off at 9¼, 17, and 33 in the first minute, and then dropped to 29. They finished with a good spurt, in which they went up to 35, passing under the bridge in 3 mins. 51 secs., six seconds worse than the record.

IMPORTANT SCRATCHINGS.

Celebrate was struck out of the Lincolnshire Handicap at 9 a.m. yesterday. You You was also scratched last night.

Duke's Walk and Rathory were struck out of the Grand National at 9 a.m. yesterday, and Royal Chancellor at 12.29 yesterday.

GOLF.

OXFORD V. CAMBRIDGE.
THE FIRST DAY.

HUNSTANTON, Wednesday.

Those who had thought that Oxford University would win the forty-second match with Cambridge here with more or less ease will not be so optimistic when the teams set out on the second half of their programme, comprised of ten singles, to-day. Yesterday the Dark Blues won the first three of the five foursomes, but the remaining two games saw a great fight on the part of the Cambridge golfers, and the result was that to-day the Oxonians start with a lead of three matches to two. The results of the foursomes were:—

A. R. Nall-Cain and A. D. Cave (Oxford), up. 1; W. E. Anderson and R. W. Hartley (Cambridge), 0.

J. S. Stephenson and R. H. Oppenheimer (Oxford), 2 and 1, 1; T. H. Osgood and J. R. Matson (Cambridge), 0.

I. G. Collins and G. H. Clegg (Oxford), 2 and 6, 1; W. F. Pharazyn and L. G. Crawley (Cambridge), 0.

J. C. V. Wilkes and B. C. Pye-Smith (Oxford), 0; H. F. Robinson and G. H. Grimwade (Cambridge), 3 and 2, 1.

H. M. McLaren and H. Field (Oxford), 0; J. R. Rosner and J. S. C. Maughan (Cambridge), 3 and 2, 1.

Oxford, 3; Cambridge, 2.

CASTLE (Ladies' Branch)—March 27th. Messrs. Elvery's prize, flag competition. Draws, 10.30, 11, 2, 2.30 p.m.

LUCAN (Ladies' Branch)—March 25th, prize presented by Miss C. Hamilton. Draws at 11, 2, and 3 o'clock.

KILLINEY (Ladies' Branch)—Friday, 20th. Mrs. Fry's prize bogey. Mrs Riddick and Mrs. Maunsell, tied for first place, and Mrs. Riddick won the play-off. Friday, 27th. Mrs. Mayne's prize, stroke competition, arrange opponents and hour of play.

MALAHIDE—The March monthly Cup, won by J. B. Connell. St. Patrick's Cup, won by G. O'Neill, 71 nett, after a tie with 68 each, with A. Adams.

HERMITAGE.—The annual general meeting was held in the Clubhouse, on the 20th inst. The Captain (Dr Sherlock) presided, and there was a large attendance of members. The report of the Committee and statement of accounts for 1924 were passed unanimously without discussion. The election of officers and Committee resulted as follows:—Captain, J. Fielding; hon. secretary, C. S. Robertson; hon. treasurer, Lorcan G. Sherlock, LL.D.; committee, Messrs. Warner Barr, D. Bridgeman, T. Cormack, T. J. Duggan, R. J. Feely, The Hones, J. J. McGowran, D. J. O'Keeffe, J. J. O'Sullivan, J. S. Scott, W. J. Towell, F. F. Warren. On the motion of the Lord Mayor, seconded by Mr. C. J. Fallon, a very hearty vote of thanks was passed to Dr. Sherlock for his services to the club during the two years in which he acted as captain.

ISLAND—Semi-final mixed foursome, played on March 21st. Result—G. Chance and Miss Winter; W. Taylor and Miss M. K. Moore. Captain Murray and Miss M. Storey; Captain Kennedy and Miss Storey tied with 2 up. Play off Saturday, the 28th. Semi-open mixed foursome, flag competition. Saturday, April 18th. Foal entries; choose opponents. Ladies' Branch.—In the finals of the Challenge Cup, played on March 23rd, Miss Thornhill beat Mrs. J. F. Jameson on the 20th green.

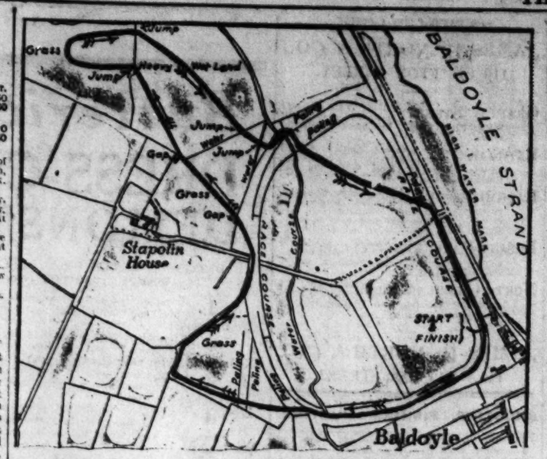
Grass
Jump
Gap
Stapolin House
Gross
Gap
Jump
Jump
Jump

JAMES H. NORTH & CO.'S SALES.

TUESDAY NEXT, 31ST MARCH, 1925.

ESTATE OF W. H. CHURTON, DECEASED.

LOT 1—£184 13s. 0D. PER ANNUM, arising out of the Premises of the North British and Mercantile Insurance Company, situated in Nassau street and Dawson street. Held by Vendor in Fee-simple, subject to £5 5/- per annum, late Irish currency, now £4 16/- per annum present currency, and sub-leased for 999 years from 1815 at £205 5/- per annum, late Irish currency, equal to £189 9/- per annum present currency, leaving a well-secured rent of £184 13/- per annum, subject to adjustment for Poor Rate, for Sale. This rent is secured on the magnificent modern buildings of the North British and Mercantile Insurance Co., and is one of the finest investments offered for sale in recent years.

LOT 2—£25 16s. 8D. PER ANNUM payable out of the recently erected Premises, 13 Lower Sackville street (or O'Connell street), Dublin, forming part of the Hibernian Bank Branch. Held by Vendor under fee-farm grant dated 1851, subject to £19 11/8 per annum, and sub-let under fee-farm grant dated 1851 at £45 8/4 per annum, leaving an absolutely secured rent of £25 16/8, subject to adjustment for Poor Rate.

LOT 3—£25 16s. 8D. PER ANNUM, out of No. 15 Lower Sackville street (or O'Connell street), Dublin. Held by Vendor under fee-farm grant dated 1851, subject to £19 11/8 per annum, and sub-let under fee-farm grant of 1851 at £45 8/4 per annum, leaving for Sale an absolutely secured rent of £25 16/8 per annum, subject to adjustment for Poor Rate.

LOT 4—£25 16s. 8D. PER ANNUM, out of the newly-erected Premises, 17 Lower Sackville street (or O'Connell street), Dublin. Held under fee-farm grant of 1851, subject to £19 11/8 per annum, and sub-let under fee-farm grant, 1851, at £45 8/4 per annum, leaving for Sale an absolutely secured rent of £25 16/8 per annum, subject to adjustment for Poor Rate.

LOT 5—No. 21 TARA STREET. Held in fee-simple, free of rent for ever, and let to Messrs. Jackson, Conran and Co., Ltd., for a term of 7 years from 1st May, 1898, now yearly tenancy, at £12 per annum.

LOT 6—£8 PER ANNUM, OUT OF THE PREMISES, 22 TARA STREET. Held in fee-simple, free of rent for ever, and leased for 99 years from 25th March, 1836, at £8 per annum. This rent may be subject to adjustment for Poor Rate.

Messrs. CARRUTHERS & GAMBLE, Solicitors, having Carriage of Sale, 39 Fleet street, Dublin.

CECILIA O'CONOR, DECEASED—WELL-SECURED RENTS.

LOT 1—£20 7s. 4d. PER ANNUM out of 1 and 2 Sydenham road, Dundrum. Held for 90 years and 1 day from 25th March, 1858, and leased for full term, save last day, at £20 7s. 4d. per annum. Sold indemnified against superior rent.

LOT 2—£16 PER ANNUM payable out of 9 and 10 Sydenham road, Dundrum. Held and sub-leased for like terms as Lot 1, and Sold indemnified against rent.

LOT 3—£10 10s. 0d. PER ANNUM out of No. 1 Sydenham Villas, Dundrum. Held for 90 years from 25th March, 1859, and sub-leased for full term at rent stated. Sold indemnified against rent.

LOT 4—£10 10s. 0d. PER ANNUM payable out of No. 2 Sydenham Villas, Dundrum. Held and sub-leased for like terms as Lot 3. Sold indemnified against rent.

LOT 5—£12 PER ANNUM out of No. 3 Sydenham Villas, Dundrum. Held and sub-leased same terms as Lots 3 and 4. Sold indemnified against rent.

LOT 6—£12 PER ANNUM out of No. 4 Sydenham Villas, Dundrum. Held and sub-leased same terms as Lots 3, 4, 5. Sold indemnified against rent.

Messrs. E. and G. STAPLETON, Solicitors, 30 Molesworth street.

16 HERBERT PLACE.

Sound, Well-built House, suitable for private occupation or conversion into flats. Clear possession on Gwellinghouse. Good situation, close to Baggot street and Mount street tram lines. Contains two large rooms, a return room, pantry, and w.c. on the hall floor; two large drawingrooms, four bedrooms, bathroom and w.c. (separate), kitchen, pantries; downstairs w.c.; servant's room, etc.; plate glass windows in front; new copper boiler and copper hot water pipes; garden and stable. The stable is at present let. The entire held for 147 years from 29th September, 1837, subject to £50 per annum.

Messrs. S. and R. C. WALKER and SONS, Solicitors, Merrion square, S.

11 WHITTON ROAD (OFF HAROLD'S CROSS ROAD), TERENURE.

Clear possession. Non-basement House, two reception rooms, three bedrooms, hot and cold bath, w.c., tiled kitchen, gas; rear entrance. Key at No. 2. Held for 900 years from 1865 at £6 6s. 8d.

Messrs. A. D. KENNEDY and FIGGIS, Solicitors, 63 Dawson street.

JAMES H. NORTH & CO., AUCTIONEERS,
110 GRAFTON STREET.

HOUSEHOLD APPOINTMENTS.
AUCTION TO-DAY,
AT BENNETT AND SON'S SALEROOMS, 6 UPPER ORMOND QUAY.

JEWELLERY, OLD SILVER AND PLATED WARE, AT 11 A.M.
OLD GLASS, CHINA AND PORCELAIN, AT 12 NOON.
ANTIQUE AND MODERN FURNITURE, AT 2 P.M.
PIANOS, CARPETS AND OIL PAINTINGS, AT 3 P.M.
FURNITURE AND HOUSEHOLD EFFECTS, AT 4 P.M.

BENNETT & SON, LIMITED, M.I.A.A.,
AUCTIONEERS & VALUERS, 6 UPPER ORMOND QUAY, DUBLIN.

MACARTHUR'S FURNITURE AUCTION
TO-MORROW (THURSDAY), 12.30.
ON VIEW THIS DAY.
SEVERAL RESIDUES OF USEFUL HOUSEHOLD FURNITURE AND EFFECTS,

Which have been forwarded to us from Park Avenue, Sandymount, Killarney Street, Pembroke Road, Hollybank Road, for convenience of Sale.

GOODS CAN BE BOUGHT BY PRIVATE SALE.

SALEROOMS—44 LOWER GARDINER STREET.

ON VIEW TO-DAY. SALE TO-MORROW (THURSDAY).

DUN LAOGHAIRE.

SALE BY AUCTION, at the FURNITURE AUCTION ROOMS, 18 UPPER GEORGE'S STREET, the Large Assortment of VALUABLE FURNITURE, including Grand Pianoforte by Cramer, in walnut case; Simplex Piano Player, Guitar; Chesterfield Suite, Arm and Easy Chairs, Walnut, Bloomed and Gilt-framed Overmantels, Oak Bureau, Mahogany Corner Cabinet, Inlaid Mahogany Cabinet, Davenport, Pictures, Ornaments, Clocks, some Items of Silver, Sundry China and Glass, Mahogany Cabinet Sideboard, Dinner Wagon, Carpets, &c.; All-Brass, Oak and Brass-mounted Bedsteads, Mattresses, very handsome three-piece Walnut Wardrobe, Ash Mirror-door Bedroom Suite, Oak ditto, Mahogany and Walnut Dressing Tables, Washstands, Chests of Drawers, all useful Bedroom appointments; Oak Hallstand and Table, Kitchen Furniture, Perambulators, Gent.'s Bicycle, Lawn Mower, &c., &c.

SALE 12 O'CLOCK.

TALBOT COALL & SON, AUCTIONEERS, DUN LAOGHAIRE

FURNITURE SALE
AT 65b UPPER BEECHWOOD AVENUE, RANELAGH,
TO-MORROW (THURSDAY).

JAMES ALLEN and SON have been instructed by the Owner to SELL BY PUBLIC AUCTION, on the Premises, 65b Upper Beechwood avenue, Ranelagh, the attractive Household Furniture, consisting of Drawingroom Suite, Brass Curb, Coal Vase, Mirrors, Cottage Piano, Axminster and Brussels Carpets, small Fancy Tables, Dining Suite, in leather; Oak Dining Table, China Cabinet, Curtains, in fact Fine Flowering, with Single and Walnut Bedroom Suites, Double and Single Beds and Bedding, Wire and Hair Mattresses; Chest of Drawers, Bed linen, Mahogany Bedroom Suite, Kitchen Dresser, Gas Stove, and usual Kitchen Utensils.

The above Furniture is only a short time in use, and is in excellent preservation.

Sale at 12 o'clock sharp. Purchasers to pay 5 per cent. Auction Fees. On View Morning of Sale from 10 o'clock.

JAMES ALLEN & SON,
Auctioneers and Valuers,
73 MIDDLE ABBEY STREET.

THIS DAY, AT 12 O'CLOCK,
At
22 EDENVALE ROAD,
RANELAGH,
FURNITURE AUCTION,

As fully advertised, including Anthracite Coal Stove and Gas Stove, etc.

H. E. BROWN & CO.,
Auctioneers and Valuers,
4 LOWER ORMOND QUAY.
Established 20 Years.

AUCTION OF
400 STORE CATTLE,
At 50 PRUSSIA STREET, DUBLIN.
TO-MORROW (THURSDAY),
Commencing at 11 o'clock.
GAVIN LOW, LTD.

GRAZING TO LET.
BLANCHARDSTOWN ..... 9 Acres.
SHANKILL ..... 9 Acres
NEWBRIDGE ..... 50 Acres
GAVIN LOW, LTD., M.I.A.A.,
50 PRUSSIA STREET, DUBLIN.

TWO LARGE SECOND-HAND MARBLE MANTELPIECES,
TO BE SOLD for a Customer.
AT BARGAIN PRICES.
MAGUIRE & GATCHELL, LTD.,
DAWSON STREET DUBLIN
Offers will be considered

Considering Building?

The next *Irish Times* Building Pages will be published to-morrow. These pages touch every aspect of the building problem. As well as the best services, available sites are advertised, so that our building pages deal with—

both the How and the Where

SALE THIS DAY, COMMENCING AT NOON, AND IN CONTINUATION TO-MORROW,
AT VEVAY HOUSE, BRAY, COUNTY WICKLOW, ANTIQUE & HIGH-CLASS MODERN FURNITURE.

TO-DAY—Exceptionally well-made Inlaid Mahogany 3ft. Bedroom Suite, Breakfront Mahogany Wardrobe, Bedroom Effects, &c.

TO-MORROW—Kitchen Utensils, Motor Car, Plants and Outdoor Effects.

ANDREW J. KEOGH, AUCTIONEER, 10 LOWER ORMOND QUAY.

SALE BY AUCTION, AT 10 LOWER ORMOND QUAY, FRIDAY NEXT, AT 1.30 O'CLOCK,
OLD-ESTABLISHED, FULLY-LICENSED PREMISES,
COUGHLAN'S, 18 AUNGIER STREET.
SPLENDID BUSINESS POSITION. LEASE 81 YEARS FROM 1864. RENT, £55 0s. 0d.

Conditions of Sale from THOMAS G. QUIRKE & CO., Solicitors, 15 South Frederick Street.

ANDREW J. KEOGH, AUCTIONEER, 10 LOWER ORMOND QUAY.

PRELIMINARY NOTICE.
THE CRESCENT BAR, 64 MARY STREET.
LEASE 120 YEARS. RENT £50 YEARLY.
FOR SALE BY AUCTION, AT 10 LOWER ORMOND QUAY, ON FRIDAY, APRIL 3RD, 1925, AT 1 O'CLOCK,
PER INSTRUCTIONS OF MR. J. C. CASSIDY.

This Lot, as a Spirit Bar and Residence, is ideal in economy of working, convenience, comfort, combined with a favoured business position. A very considerable sum has been recently expended on permanent and decorative improvements. No outlay whatever is necessary, so that the purchaser can enter on business and residence immediately.

Conditions of Sale and further particulars from

C. J. MURRAY, LL.D., Solicitor, 30 Parliament Street.

ANDREW J. KEOGH, AUCTIONEER, 10 LOWER ORMOND QUAY.

119 UPPER RATHMINES. (POSSESSION).
LEASE 763 YEARS UNEXPIRED. RENT £6 19s. 6d.
FOR SALE BY PUBLIC AUCTION, AT 10 LOWER ORMOND QUAY, ON FRIDAY, 3RD APRIL, AT 1.30 O'CLOCK.

A soundly-built Residence, containing drawingroom and diningroom (folding doors), breakfast parlour, 4 bedrooms, kitchen, bathroom (h. and c. supply), copper cylinder; electric light throughout; also a long garden with rear entrance. F.L.V. £24.

Messrs. LITTLE, O'HUADHAIGH, and PROUD, Solicitors, 12 Dawson Street.

ANDREW J. KEOGH, AUCTIONEER, 10 LOWER ORMOND QUAY.

DOCKRELL LIMITED. M.I.A.A.

PROPERTY AUCTION, ON TO-MORROW (THURSDAY), AT 1.15 O'CLOCK, AT OUR PROPERTY SALEROOMS, SOUTH GREAT GEORGE'S STREET.
7 GLENART AVENUE, BLACKROCK
(WITH POSSESSION).

A comfortable, Semi-detached Residence, modern, and in good repair, and non-basement. The House contains excellent drawingroom and diningroom, 3 family bedrooms, maid's room, kitchen, with cl... range, hot bath, lavatory accommodation, pantries; nice garden. Held for about 140 years to run, subject to £7 per annum. F.L.V. Valuation, £320.

Conditions of Sale from Messrs. ORPEN and SWEENEY, Solicitors, Anglesea street; or, with Orders to View, from the AUCTIONEERS.

TORONTO, MEATH ROAD, BRAY
(WITH POSSESSION).

A desirable Terrace House, convenient to station and sea. The House contains drawingroom, diningroom, 2 bedrooms, maid's room, kitchen, with close range; bathroom, with hot and cold supply; bathroom, and yard at rear with rear entrance. The House is held for 800 years, subject to a ground rent of £35 6s. 8d. per annum. F.L.V. Valuation, £22 10s.

The House can be seen on Mondays, Wednesdays and Fridays from 3 to 5 o'clock.

For Conditions of Sale apply to DAVID DUNNE, Solicitor, 25 Stephen's Green, or with Orders to View from the AUCTIONEERS.

CARRICKMOLEEN, KILLINEY.

A handsome Detached Residence, standing on over 2 Statute acres of land, enjoying beautiful views of Bray Head, etc. The House contains double drawingroom and diningroom, 5 family bedrooms, servant's room, bath, pantries. There is a large garden, lawn and tennis court, paddock, orchard, and stabling. There is also a 3-roomed Bungalow close to the house. Held for 999 years from 1860, subject to a ground rent of £48 16s. 6d. (adjusted) per annum. Immediate possession will be given. Conditions of Sale from

Messrs. MORGAN FOTTRELL, Solicitors, 11 Anglesea street.

Order to View from the AUCTIONEERS.

DOCKRELL LIMITED, M.I.A.A.,
AUCTIONEERS AND VALUERS,
SOUTH GREAT GEORGE'S STREET, DUBLIN.

SALE THIS DAY, 12 O'CLOCK.
HOUSE AND FURNITURE, 30 MERRION SQUARE.

WE have been instructed by the Executors of Dr. ALFRED SMITH to SELL BY AUCTION, on the Premises, on ABOVE DATE, the fine old Dublin Mansion, situated on the best side of the Square, containing large entrance hall, study, diningroom, vestibule and return room, 2 drawingrooms, 6 bedrooms, dressingroom, bathroom, kitchen, pantries, cellarage, coach-house, stable. Held for 99 years from 25th March, 1839, at £107 19/8. Seen on our Order.

L. C. P. SMITH and CO., Solicitors, Cavan.

ALSO AT THE SAME TIME AND PLACE,
IMPORTANT RESIDUE OF FURNITURE & EFFECTS, MOTOR, ETC.
(AS ALREADY FULLY ADVERTISED).

SALE OF HOUSE, 12 O'C. FURNITURE IMMEDIATELY AFTER. Terms, Cash and 5 per cent. Fees.

BATTERSBY & CO., AUCTIONEERS,
39 WESTMORELAND STREET, DUBLIN.

ROCKSAVAGE,
TORQUAY ROAD, FOXROCK,
TO-MORROW (THURSDAY), 26th MARCH.

AUCTION SALE OF MODERN FURNITURE, etc., IN BRIGHT, CLEAN CONDITION, comprising, briefly:—Chesterfield and other Couches and Divan Easy Chairs, in Tapestry, Rexine and Velvet; Chairs and Tables; Mah. and Oak Slope-front Bureaux; Mah. 2-Door Oak Open and Revolving Bookcases; Walnut Pedestal Writing Table; Axminster Room and Stair Carpets, Persian and other Rugs; Curtains; Standard Lamps; Fenders, Brasses, and Coal Vases; Mirrors; Cheval, Chest of Drawers and Boudoir Mirrors; Screens; Pictures; Walnut Chiming Hall and Marble Mantel Clocks; Carved Flemish Oak Diningroom Suite; Mirror-back Sideboard; Telescope Dinner Table, Side Table, Dinner Wagon, 6 Chairs, and Overmantel; Cutlery, etc.; Table Glass and China; Oak, Mah. and Iron Bedsteads; Wardrobes; Mirror Rack; Gong; 3 Fumed Oak Bedroom Suites; Fumed Oak, Satin Walnut and Grained Wardrobes, Chests of Drawers, Dressers and Toilet Tables; 3 and 4 ft. and 5 ft. Oak Bedsteads, Spring and Hair Mattresses, Blankets and Bedding; Oak Bed Couch and Cushions; Toilet Ware, Bird Cages; Kitchen dresser, Kitchen and Utensils; Meat Safes; Store Jars; Trunks; Step Ladders; Hen House on Wheels; Iron Garden Roller, Wheelbarrow, Garden Plants, Garden Tools, Lawn Mower and Tools, Hose, Flower Pots; Canvas and Rustic Chairs, Tables, and Benches, etc. On View To-morrow Morning till 15 Min. to Sale Time. TO-MORROW (THURSDAY), 26th MARCH, at 12 o'clock sharp. Purchasers to pay 5 per cent. Auction Fees.

JAMES ADAM & SONS,
AUCTIONEERS AND APPRAISERS,
17 MERRION ROW AND 19 STEPHEN'S GREEN.

THIS (WEDNESDAY) EVENING AT 6.30, IN THE DIVISIONAL AUCTION ROOMS, 8 MERCHANT'S QUAY.

HIGHLY ATTRACTIVE SALE BY AUCTION FROM
KELLY'S
GREAT CENTRAL MONEY OFFICE,
48 FLEET STREET,

Comprising:

DIAMONDS, GOLD WATCHES, FINE GOLD JEWELLERY, SILVER, PLATED WARE, ETC.

THOMAS GARLAND,
Auctioneer and Valuer,
8 MERCHANT'S QUAY.

SESKIN, PORTARLINGTON.

On THIS DAY (WEDNESDAY), MARCH 25th, At TWO O'CLOCK, for Mr. Thomas Norton.

HIGHLY IMPORTANT SALE OF SMALL COMPACT HOLDING, containing 12a. 0r. 25p., with substantially-built Cottage (4 apartments) and suitable Out-houses (wooden structure, roofed with corrugated iron) thereon, held under the Irish Land Commission, subject to the annual instalment of £10 7/-. The Cuttings and Out-houses are in excellent repair, not requiring any outlay whatsoever. The Land is in the best of heart, 2½ acres being under tillage, remainder choice grazing, well fenced, sheltered and a never-failing water supply.

This Sale offers a rare opportunity to anyone requiring a compact homestead, so conveniently situated, adjoining railway station and within half a mile of the important town of Portarlington.

For further particulars and Conditions of Sale apply to Messrs. Meehan and Byrne, Solicitors having Carriage of Sale, Maryborough; or JOHN G. STEEL, M.A.A., Auctioneer and Valuer, PORTARLINGTON and KILDARE.

SALES BY PRIVATE TREATY.

SPLENDID RESIDENTIAL FATTENING AND DAIRY FARM
FOR SALE BY PRIVATE TREATY,
BELLEISLE, CLONLARA, CO. CLARE.
FREEHOLD.

Area, 225 ACRES, S.M.; Annuity when vested, £117 1/-; F.L.V. £257 5/-.

The Property of Wm. Joyce, Esq.

The Land are all in grass, are of a very rich quality and are renowned for their Fattening and Dairying qualities. The fields are of convenient size, supplied with water and abundance shelter.

The Residence has been maintained in an up-to-date condition is three storeys, and possesses all the characteristics of a modern home. The accommodation is ample, providing a spacious hall, reception room, diningroom and morningroom, all on ground floor. The house is approached by a short drive-either side of which is tastefully planted with oriental shrubs, adding to the charm of the unparalleled scenery which abounds.

It can be said with perfect truth that here nature has provided a wealth of beauty, the Shannon and Fergus Estuaries lying within full and valley all creating a panorama unexcelled by any artist.

The Auctioneer can, with confidence, direct the attention of those seeking a residential landed property to this Sale.

For particulars apply to

DANIEL CROWE,
Auctioneer and Valuer,
CLONLARA, LIMERICK.

FOR SALE.
TO BE SOLD BY PRIVATE TREATY,
HOTEL and SEVEN-DAY LICENSED PREMISES, WITH LAND ATTACHED, held under lease, and situate in the County of Carlow.

Full particulars can be had from JOHN FOLEY, Solicitor, BAGENALSTOWN, CO. CARLOW.

THE BEST WEEK-END PAPER FOR DUBLIN People is the "WEEKLY IRISH TIMES." Last Edition on Sale every Saturday Morning, Price Twopence.

TO-MORROW (THURSDAY), 2 O'CLOCK.
11 SOUTH KING STREET.
FRUIT TREES, GREENHOUSE ROSES, SHRUBS, LARCH POLES.
View 11 till 2. Sale 2 o'clock.

ARTHUR JONES & SON.

POULTRY CONTINUED (FROM PAGE 3).

EXCHEQUER Leghorn Hatching Eggs for Sale, Miller direct, 5/-.—Charleville Cottage, Enniscorthy. Phone 4Ring.

FOR SALE, 13 Turkey Eggs, price £1, from pure-bred stock. Apply Keeper, Tynan Abbey, Tynan.

FOR SALE, pratically new, 60 Egg Heenan Incubator, £5.—H 1162, this office. 21 D

FOR SALE, Goslings, 10/- each. Apply R.I.H. (Cook), Rosslare, Seaforth, Sorrento road, Dalkey. 23 D

FOR Sale, large Parrot Cage; what offers? Wanted, Pressed and Bullet Tables.—D. and I. and Oak Bedsteads, Spring and Hair Mattresses, Blankets and Bedding; Oak Bed Couch and Cushions; Toilet Ware, Bird Cages; Kitchen dresser, Kitchen and Utensils; Meat Safes; Store Jars; Trunks; Step Ladders; Hen House on Wheels; Iron Garden Roller, Wheelbarrow, Garden Plants, Garden Tools, Lawn Mower and Tools, Hose, Flower Pots; Canvas and Rustic Chairs, Tables, and Benches, etc. On View To-morrow Morning till 15 Min. to Sale Time. TO-MORROW (THURSDAY), 26th MARCH, at 12 o'clock sharp. Purchasers to pay 5 per cent. Auction Fees.

FOR Sale, pure bred Cocker Pups, Liver and White, eight weeks old. Apply Mrs. Brown, Drumcreher House, Drumcree, Co. Monaghan.

FOR Sale, Pedigree Pekingese Bitch Pup, 7 months old, 50/-. Address "Z 2991, Pup, this office. 24 F

INCREASE the value of your dog by obtaining a Certified Copy of his Wins, price 9/6, from the Irish Kennel Club, 23 Eden quay, Dublin.

IRISH Setter Dog, pure bred, 8 months; 50/.—Gaffney, Park Gate, Kilkenny.

PEDIGREE Wire Fox Pups, 7 weeks old, moderate price.—Quin, 3 Brighton avenue, Monkstown. 23 C

PURE Best Pure Black Cocker Pups, two months old, 2 bitches, 25/-; one Dog, £4 10/-.—Captain Nevenham, Coolmore, Carrigaline, Co. Cork. 20 C

PEDIGREE Pekingese, Male, six months, fawn, black mask.—Mrs. Sevill-Nolan, Edward place, Cork. 20 D

PEDIGREE Black Cocker Puppies, eight weeks, males, beauties; sire son of Ch. Deemster of Warkworth.—Gamekeeper, Milverton Hall, Rheries. 24 D

RETRIEVER, magnificent Curly Male, 2 years, perfectly trained land, water, fur, feather.—Tyrrell, Dunmoreen, Cavan. 23 C

RED Setter Puppies, three months old, 50/- each; approval.—Casey, Game Dealer, Limerick. 8 24

SETTER